WEATHER FORECAST

For 36 hours ending 5 p.m., Friday.
Victoria and vicinity—Light to moderate winds, fair and warmer.

Victoria Daily Times

TIMES TELEPHONES

Advertising Department 1090
Circulation 5345
Editorial Department 48
City Editor 8750
Editor 1265

VOL. 71 NO. 47 VICTORIA, B.C., THURSDAY, AUGUST 25, 1927 —16 PAGES PRICE FIVE CENTS

CITY TO LEASE CLOVER POINT FOR PARK AREA

Federal Authorities Agreeable to Long Term Lease at Nominal Rental

Development of Site as Extension of Beacon Hill Park Is Suggested

The leasing of Clover Point, with many acres of waterfront property, formerly used by the Dominion authorities as a rifle range, by the city at a nominal rental for park purposes is the object of negotiations virtually completed at the City Hall to-day.

Acting on behalf of the city, Mayor J. C. Pendray this morning met engineer officers from Work Point Barracks, the latter acting under the direction of Brigadier-General J. M. Ross, in command of Military District 11, and representing the Federal Department of Militia and Defence in the negotiations opened some time ago.

The conference to-day settled the details of the arrangement, subject to official ratification by letter, under which the city will secure the power of control over the area, comprising a headland of virgin land which extends out into the water near the foot of Moss Street. The Federal authorities have declared their willingness to lease the property to the city for $1 a year for an extended term, subject to certain rights held in reserve.

The reserve includes an undertaking by the city to so deal with the ground that its use as a rifle range in times of national emergency would not be impaired. The city would also preserve the spirit of the agreement of the Federal authorities and the Victoria Radio Club, which has been given the use of a small building on the grounds. Apart from the reservations the city would be given a free hand to develop the area for park purposes, as an extension of Beacon Hill Park.

JUNIOR CHAMBER'S WORK

Credit for the successful issue of the city's plans in no small measure was given by Mayor Pendray to the Junior Chamber of Commerce, after to-day's conference. The Junior Chamber independently supported the request for the use of the grounds.

The city's plan, stated the Mayor, included a general scheme in which the grounds would be leveled and cleaned up for public use for park purposes. With control over the land the city will put an end to the dumping that has taken place on the beach line, and gradually bring the area under control as an extension of the Beacon Hill Park project. Rifle firing at the site is at an end, Heal's Range now being in general use by order of the Federal authorities.

Clover Point is widely used by residents adjacent to the area, as well as serving as a permanent magnet for tourists, affording an unique view of the Straits. Beaches on both sides of the headland extend with sand and shale, while the ground itself is open common in grass. The timeworn fences now bounding the property will likely be removed, and the grounds improved from time to time.

FRENCH MINISTER GREETED AT TORONTO

M. Bokaowski, R.E. Byrd and Others Fly There From Buffalo and New York

Toronto, Aug. 25.—A monoplane with Commander Richard E. Byrd and Maurice Bokanowski, French Minister of Aviation, on board, landed at Leaside, near here, at 9.05 a.m. to-day, after a flight from Buffalo. The plane had stayed at Buffalo overnight after a flight from New York. The trip to-day was made in forty minutes under ideal weather conditions. A crowd began to assemble at the Leaside airport three hours before the plane left Buffalo, and it was greeted by about 2,000 persons.

The plane is a Ford-Stout machine. Harry Brooks was the pilot, and Carl Wenzel came as mechanic, while besides M. Bokanowski and Commander Byrd, the plane carried D. Wiltehire of the Ford Company of Canada and William B. Stout, its designer. Carl Parsons, representing Premier King, and T. Cowley, comptroller of civic aviation, greeted the visitors, and a representative of the French consulate at Montreal was also on hand.

WIND CAUSED DELAY

A high wind, apparently the tail end of a hurricane that had whipped the eastern seaboard for two days, last night forced the plane to stop at Buffalo overnight.

M. Bokanowski was to have been the guest of honor at an Ontario Government dinner in honor of the Canadian Bar Association convention delegates here last night.

U.S. Young Woman Killed in Mexico

Washington, Aug. 25—The death of Miss Florence M. Anderson of Los Angeles, who was wounded in a Mexican bandit attack on a train south of Acaponeta, Mexico, Tuesday, was reported to the State Department to-day

NEW PLANE DOES 190 MILES AN HOUR

After more than a year of work by engineers, a new pursuit plane for the United States army, capable of 190 miles an hour, has been completed. It is described as the fastest fighting plane ever made. It is built, in part, of aluminum. In the lower picture are shown, left to right, Captain L. M. Woolson and Robert Minshell, designers of the plane, and Lieutenant Leslie Tower, test pilot.

CONFERENCE WILL BE OF PRACTICAL VALUE

Pacific Trade Council President Announces Subjects to be Discussed

Topics For Benefit of Every Branch of Foreign Trade

Announcement by William Pigott, president of the Pacific Foreign Trades Council, of topics to be covered at the fifth annual convention of the Pacific Trade Council, indicate that the meeting in Victoria, September 15, 16 and 17, is to be of very practical value to the business men who attend.

Wayne E. Butterbaugh, director of traffic management, La Salle Extension University, Chicago, has been secured to carry the subject of "Ways of regaining, for Pacific ports, the traffic between the Far East and United States, that in recent years has been diverted to Atlantic ports."

Irving E. Vining, president of the Oregon State Chamber of Commerce, will talk on the "Application of American Statesmanship in Interpreting International Problems."

The subject of "Commercial Air Service," carried by W. P. McCracken, assistant secretary of commerce for aeronautics, Washington, D.C., will be especially opportune at a time when Col. Charles A. Lindbergh is also in the Northwest to arouse interest in this modern method of transportation.

Other topics, for which speakers will shortly be announced, are "Barriers to Export Trade of the Pacific," "Foreign Credit Insurance," "Protecting the Importer in Customs Matters," "Trading in Wheat Futures," "Developing Foreign Trade Through Travel," "Value of Imports in Developing Our Foreign Trade," "Handicaps to Pacific Shipping Interests," "Far East Finance and General Trade Conditions" and "Foreign Markets for Forest Products."

GREAT OPPORTUNITY

Mr. Pigott states that the ambition of the programme committee is to provide topics for the benefit of every branch of foreign trade, inasmuch as this is the only opportunity for the various kinds of business of the Pacific Coast to meet in the common interest of foreign trade.

The Trade Adviser Service has been established to further aid this purpose. This will be conducted by trade commissioners who have been called in by the United States Department of Com-

(Concluded on page 9)

SEARCH FOR MISSING FLIERS IS FUTILE

No Trace of Missing California-Honolulu Aviators Found

Honolulu, Aug. 25.—Rumors that the lost Dole air racers had been found were heard again in Honolulu yesterday after such reports had been inactive for some days. As fast as the rumors could be checked they were found to be apparently groundless.

The United States army aviators and Martin Jensen, pilot of the Aloha, who flew to the Island of Hawaii Tuesday to investigate reports of flares seen there on the side of Mount Mauna Kea, returned yesterday. They found nothing to indicate the presence there of any of the fliers. They said, however, that fog had interfered badly with observation. They also were told of flares said to have been seen again last night on the mountainside. There was no explanation of these.

The three aeroplanes, which left Oakland, Cal., for Honolulu last week, were the Golden Eagle, the Miss Doran and the Dallas Spirit, with a total of six men and one young woman, Miss Mildred Doran, twenty-two-year-old school teacher of Flint, Mich., aboard.

LONDON FIRM SHOWS INTEREST IN CITY MOVIE INDUSTRY

An offer from the Embassy Film Company Limited of Wardour Street, London, to distribute Victoria-made films throughout the British Empire on a 50 per cent British programme now being arranged, was received by the city to-day from the London office of the firm. The communication will be forwarded to Claude Flemming, film promoter now at the British capital arranging the financing of his motion picture undertaking here.

COURTNEY PLANE UNABLE TO RISE

Airmen Unable to Start From England For Azores Island

Southampton, Aug. 25.—Capt. F. T. Courtney and his crew made another unsuccessful attempt to start from here for the Azores on their transatlantic flight this evening. Their heavily loaded flying boat, a Dormier-Napier diplane named the Whale, refused to leave the water.

PASSENGER DISAPPOINTED

Last evening Capt. Courtney and his crew made three unsuccessful attempts to hop off for New York by way of the Azores. Each time the machine failed to rise owing to the heavy load it was carrying.

Capt. Courtney then decided to jettison a passenger he had proposed to carry and reduce the plane's petrol supply.

PAID £1,500

The identity of the passenger was not announced, but it is learned he is a Canadian millionaire, who had paid £1,500 for the privilege of accompanying Courtney.

COSGRAVE PARTY WINS BY-ELECTIONS

Now Has Slight Majority in Assembly of Irish Free State

Dublin, Aug. 25.—The Cosgrave Government has gained a majority in the Dail Eireann by winning the two by-elections held yesterday. The count of the ballots to-day showed that both Government candidates, Dr. Hennessey and Gerald O'Sullivan, were elected, one in Dublin City and one in Dublin County.

BRITISH EDITORS VISIT B.C. COAST

Party Touring Canada Reaches Vancouver; to Come to Victoria

Vancouver, Aug. 25.—Representing many of the important newspapers and newspaper groups of Great Britain, a party of about seventy-five journalists is to arrive in Vancouver at 5 p.m. today. The men are making a tour of Canada, and will leave for Victoria at 10.30 a.m. Saturday. They will commence their homeward journey from Victoria on Sunday.

EXCURSIONS ARRANGED

While in Vancouver they will be guests of the City Council, Vancouver newspaper publishers, the Harbor Board and the Canadian Pacific Railway. Several luncheons, dinners and excursions have been arranged for them.

129 DEATHS IN JAPANESE NAVY CRASHES

Two Destroyers Struck by Cruisers Moving at Night Without Lights

One Vessel Sank in Fifteen Minutes; Other Craft Was Towed to Port

Tokio, Aug. 25.—Four Japanese warships cruising through the darkness with lights extinguished were involved in two collisions last night which may have cost 129 lives, according to dispatches from the Maizuru naval station. In both instances destroyers were struck by cruisers which were practicing night defence moves against destroyers.

The cruiser Jintsu struck the destroyer Warabi, which sank in fifteen minutes with a loss of 102 members of her crew, it is feared. The cruiser Naka collided with the destroyer Ashi, twenty-seven men being reported killed, although the Ashi was able to reach port in tow.

PRINCE ABOARD CRUISER

Prince Hiroyoshi Fushimi, son of Vice-Admiral Prince Hiro Fushimi, a lieutenant in the navy, was aboard the cruiser Naka when the collision occurred, but was not hurt.

Maizuru is a naval station of Central Japan, located on Wakasa Bay, an arm of the Sea of Japan.

The Warabi, a second-class destroyer of 850 tons, was built under the 1920 naval programme and was launched in September, 1921.

Last night's disaster was the second suffered by the Japanese navy this month. On August 1 thirty-eight men were killed and forty-seven injured when a mine exploded on the deck of the minelayer Tokiwa.

(Concluded on page 3)

Three Deaths in Nova Scotia Storm

Digby, N.S., Aug. 25.—Warren Oesinger, his son Kenneth and Stafford Rice are believed to have been lost as a result of last night's storm, one of the worst that ever swept western Nova Scotia. The Oesingers were on the fishing grounds at low water yesterday afternoon when the storm broke and made a gallant attempt to reach shore, but were swamped by heavy seas. The other supposed fatality was seen in the disappearance of the boat operated by Stafford Rice.

PRAIRIE JOURNEY MADE BY AIRMAN

T. Shields Able to Use Only His Left Hand on High River-Winnipeg Flight

High River, Alta., Aug. 25.—Traveling under a severe handicap, through an injury to his right hand, Flying Officer Thomas Shields of the Royal Canadian Air Force, Winnipeg, commenced a return non-stop flight from the High River air station to Winnipeg at 7 a.m. to-day. He is flying alone.

HAND INJURED

During his stay at High River, Flying Officer Shields injured his hand, and during the present flight he is operating the controls of his plane with his left hand.

The air distance from High River station to Winnipeg is approximately 932 miles. Flying Officer Shields is piloting a Huff-Deland plane equipped with a Wright Whirlwind motor. The machine was brought to the High River station to be tested in mountain flying.

SET RECORD

He made the trip last week from Winnipeg to High River in eight hours and twenty minutes, making a new Canadian record.

NOT SEEN FROM TOWNS

Winnipeg, Aug. 25.—Although seven hours have elapsed since Flying Officer Thomas Shields left High River, Alberta, on a flight to Winnipeg, without any word of his progress, local aviation officials expressed no concern and are making preparations to welcome the aviator at the flying field here around 5 o'clock this afternoon.

Shields proposed to follow the main railway line to Winnipeg and officers here expressed the opinion he might have passed over several western towns without being observed. The machine carried sufficient fuel for a ten-hour cruise.

BRITISH-JAPANESE NAVAL PACT NOW REPORTED TO EXIST

U.S. Government Said to Have Been Informed Understanding Was Reached

Agreement Declared Result of Failure of Recent Conference at Geneva

Washington, Aug. 25—The Washington Post says word has reached the State Department officials from "trustworthy sources" that Great Britain and Japan came to a mutually satisfactory secret understanding regarding future naval supremacy when it finally became apparent the United States would not accept the British programme at the recent Three-Power Naval Conference at Geneva.

The gist of the secret understanding has not been divulged, the newspaper adds, declaring it is doubtful if much definite information on its contents is available to the officials of the United States Government.

The newspaper story also says the secret understanding is being discussed behind closed doors by officials here with a view to weighing possible consequences.

OLD ALLIANCE STUDIED

Apparently the advance discussions between the British and Japanese representatives, according to the newspaper, have had reference to revising the Anglo-Japanese Alliance of 1911.

This alliance was terminated at the Washington Naval Conference of 1921-22 and a four-power pact with Great Britain, Japan, France and the United States as signatory powers regarding insular possessions and dominions in the Pacific was promulgated under the leadership of the United States delegation headed by Charles E. Hughes, former Secretary of State.

OFFICIALS SPEED PENSION SCHEME

Aged People Given Application Forms Under New Scheme Here

Losing no time in implementing the old-age pension agreement between British Columbia and the Dominion Governments, the provincial authorities through the Workmen's Compensation Board are arranging for the receipt of formal pension applications.

The board, which will administer the pension scheme here, is sending out to aged people application forms on which they will be required to give full details of their age, time of residence in British Columbia and other necessary information. The board will thus have full information about all applicants when the time for the first payment of pensions is fixed.

The scheme will be ready to go into actual operation as soon as the Federal Government approves a formal order-in-council ratifying the new pension agreement negotiated here recently by Hon. Peter Heenan and Hon. A. M. Manson, Federal and Provincial Ministers of Labor. This will be done during the next few weeks, following Mr. Heenan's return to Ottawa.

HON. PETER HEENAN VISITS EDMONTON

Federal Minister Voices Gratification at Progress of Old Age Pensions

Edmonton, Aug. 25.—"I have been encouraged to hear that nearly all of the Provinces will soon participate in the old age pension scheme," said Hon. Peter Heenan, Federal Minister of Labor, in an interview here this morning.

Mr. Heenan arrived from the Coast last night and will attend the remaining sessions of the annual convention of the Trades and Labor Congress here.

Mr. Heenan sees in the old age pension scheme a way in which the provinces will reduce the burdens carried through the old people's homes, as the revenues will now benefit indirectly from the Federal treasury in all provinces where the act is effective.

"The Federal Government imposes no restrictions on the payment of pensions to old folks in such institutions," the Minister said. In fact, where the Act thus giving them a greater sense of independence and a feeling that they can, to some extent, pay their way."

AIR MAIL SERVICES SOON BETWEEN CANADA AND U.S.

Ottawa, Aug. 25.—"The general question of air mail service will be discussed at Geneva," Hon. P. J. Veniot, Postmaster-General, said to-day when his attention was drawn to a dispatch from Washington forecasting the establishment of this method of handling mail between Canada and the United States.

As a result of the general exchange of views at the transit conference at Geneva, it would naturally follow that the establishment of air mail services between Canada and the United States would be the subject of discussion between the delegates, said the Postmaster-General.

Canada, Mr. Veniot predicted, would be a central point for air services because of its geographical position.

Nothing practical would be undertaken by Canada until after the conference at Geneva, he said.

The Canadian representative there is L. J. Gaboury, Deputy Postmaster-General.

HOPES TO MAKE NEW YORK-TO-ROME AEROPLANE FLIGHT

LLOYD W. BERTAUD

GEORGIA-BRAZIL FLIGHT STARTED

Brunswick, Ga., Aug. 25. — Paul Redfern hopped off here to-day for a non-stop aeroplane flight to Brazil.

WILLOWS FAIR ATTRACTS BIG CROWDS DAILY

Exhibition Now at Best With All Prize Awards Indicated

Women's Building Holds Attention With Wonderful Display

Nearly eight thousand persons paid admission to the Provincial Exhibition yesterday making the Citizens' Day attendance once of the best experienced by the British Columbia Agricultural Association. In addition, vast numbers of children were admitted free of charge. A feature of the attendance was the large crowds experienced throughout the evening, gatekeepers reporting that most of the afternoon patrons stayed at the exhibition until late in the evening.

The crowd was in a happy mood throughout the day, and enjoyed all the forms of amusement provided for their entertainment. The Stampede in the Horse Show Building was patronized to capacity. The audience cheered the displays of horsemanship, laughed at the antics of the recalcitrant mule in its successful determination not to be ridden and was amazed at the broncho riding by Red Wall's troupe of cowboys and cowgirls. In the Main Building large numbers of visitors were at all times clustered around the exhibits, while the Women's Building, the Manufacturers' Building and the Automobile Show were congested with visitors.

LIVESTOCK PARADE

This afternoon's programme opened with the largest stock parade ever seen at the Willows. The parade started at 2.30 o'clock, being headed by three six-horse teams of magnificent horses. After circling around the oval the parade formed in front of the grand stand and saluted the large audience. In all classes the display far exceeded anything presented in any previous year.

(Concluded on page 3)

B.C. Fruit Growers Told They Must Observe Rules

Kelowna, Aug. 25—One shipper has had his license cancelled and others are under surveillance and permitted to continue business subject to satisfying the committee of direction in charge of fruit distribution that their operations are bona fide.

The committee is handling firmly the situation of license holders who are shipping contrary to the orders of the committee.

In the past the committee mailed its regulations to license holders, expecting ready compliance. Now, through its system of inspection and audit, it is prepared to take strong action and to apply the penalties laid down in the code under which it operates.

J. REID HORSE WINS AT YORK

York, Eng., Aug. 25 (Canadian Press Cable) — James Reid's two-year-old, Black Watch, won the famous Gimcrack Stakes over the six-furlong course here to-day. Celandine was second by a neck and the Aga Khan's Three Star II. was third by a length. Fourteen two-year-olds ran.

The betting was 4 to 5 on Black Watch, 33 to 1 against Celandine and the same against Three Star II.

The race, feature of the York meeting, was worth about $6,000 and is eighty-one years old.

HEAVY VOTE IN BY-ELECTION IN ROYAL CITY

Large Attendance of Citizens at Polling Booths Reported; Candidates for Legislature Are A. Wells Gray, Liberal, and Charles A. Welsh, Conservative; Result Will Be Known To-night

New Westminster, Aug. 25.—The people of New Westminster to-day are choosing a member to represent them in the Legislature of British Columbia.

With both the Liberals and Conservatives making every effort to get out the vote, a record poll is expected, there being 5,891 on the voters' list. Many cars are being used to bring voters to the polling booths.

The vote up till early afternoon was described as heavy.

All roads lead to the Armories, where all of the twenty polling booths are located.

The candidates are Mayor A. Wells Gray, Liberal, and Charles A. Welsh, Conservative.

The polls, which opened at 8 a.m., will close at 7 p.m.

MEETING LAST NIGHT

The last evening before the polling to-day was featured by a rally in the Edison Theatre in support of Mayor Gray, Liberal candidate. Addresses were delivered by Premier J. D. MacLean, Hon. T. D. Pattullo, Minister of Lands; Hon. W. H. Sutherland, Minister of Public Works; Mrs. Mary Ellen Smith, M.P.P., and the candidate.

Due to the excellent financial position of British Columbia, there would be a gradual reduction in taxation, Premier MacLean said.

"Our sinking funds are so well reinvested they show $1,000,000 to the good," he stated.

Dr. Sutherland reviewed the progress of the Province under the Liberal administration.

TO INCREASE TRADE

Mayor Gray spoke of the plans for port development at New Westminster, including a cold storage plant and new terminal facilities.

Mrs. Smith paid a high tribute to Mayor Gray, stating he was well qualified to fill the position as member for the Royal City.

"The Tory policy is one of destruction instead of construction, and that is why I am on the Liberal platform," declared the Vancouver member.

Mrs. Smith pointed out how $650,000 had been distributed last year in mothers' pensions.

"Although we complain of taxes, still we would not want to do without these benefits," she said.

Alderman F. J. Hume was chairman of the meeting.

Hon. S. F. Tolmie, provincial Conservative leader, left for Victoria on this morning's boat from Vancouver.

PLANE TUNED UP FOR FLIGHT FROM NEW YORK TO ROME

L. W. Bertaud and J. D. Hill Ready to Hop Off For Atlantic Crossing

Wireless Set on Their Plane Has Sending Range of 500 Miles

Roosevelt Field, New York, Aug. 25.—Lloyd W. Bertaud announced this afternoon that, barring accidents or unforeseen occurrences, he and James D. Hill would take off for Rome in the Fokker monoplane Old Glory at 6 o'clock.

"We are going to take the machine up for a little spin right now," he said just before 2 o'clock, "and if everything is all right we will leave at 6."

The plane will carry a wireless, which will operate on 610 metres with a sending and receiving range of 400 to 500 miles, depending on atmospheric conditions.

HAMILTON ALTERS HIS PLANE BEFORE ATLANTIC FLIGHT

Inspectors Demand New Rudder Arrangement For England-Ottawa Machine

Upavon, Eng., Aug. 25.—A new complication which threatens to delay the flight of the Fokker Jupiter aeroplane which Capt. Leslie Hamilton, British aviator, and his companions, hope to fly across the Atlantic to Ottawa, Ont., arose to-day.

Capt. Hamilton telephoned the aerodrome this afternoon that the Air Ministry had refused to give him a certificate of air worthiness for his plane until changes had been made in its rudder arrangement.

He had been planning to start early Friday morning.

WINDSOR-WINDSOR FLIGHT

Curtiss Field, N.Y., Aug. 25.—"Duke" Schiller and the Stinson-Detroiter monoplane in which he is to pilot Phil Wood of Detroit on a projected non-stop flight from Windsor, Ontario, to Windsor, England, are here to-day.

Schiller took off from Detroit yesterday morning and flew here for tests of the plane's instruments.

The transatlantic flight is scheduled to sart next Wednesday.

FORTY KILLED ON ISLAND OF FORMOSA BY EARTH SHOCKS

Deaths Near Port of Tainan Reported; Houses Damaged

Tokio, Aug. 25.—Forty persons are reported to have been killed to-day by an earthquake which shook the island of Formosa, off the coast of China and southwest of Japan. The forty fatalities are reported at Ensuga, near the port of Tainan.

Advices from Takao, Formosa, say 145 houses were damaged and four persons injured.

TWO AIRMEN START ON WORLD FLIGHT

Fly Plane From Curtiss Field, N.Y., to Maine on First Lap

Curtiss Field, New York, Aug. 25.—Edward P. Schlee and William Brock, who hope to make a record aeroplane flight around the world, left here for Old Orchard, Me., at 11 o'clock to-day on the first lap of a flight to Harbor Grace, Nfld., where they expect to start their globe-girdling grind on Saturday.

LONDON-LONDON FLIGHT

Curtiss Field, New York, Aug. 25.—Captain Tully and Lieut. Metcalfe expect to take off here at noon in their monoplane, the Sir John Carling, for London, Ont., whence they will attempt a transatlantic flight to London, Eng.

WORK TO BE STARTED ON BIG TUNNEL SOON

B.C. Electric Railway Company Calls For Tenders For Bridge River Hydro Work

Vancouver, Aug. 25.—Tenders have been called by the British Columbia Electric Railway Company for the boring of the two and a half-mile tunnel to be constructed in connection with the company's new hydro-electric development project at Bridge River. The tunnel will have a diameter of thirteen feet and will extend from Seaton Lake to Bridge River, through the Mission Mountain Range.

Boring of the tunnel will be the first stage in construction of the project, the initial development of which will cost about $13,000,000. The power plant will add almost 625,000 horsepower to the resources of the company on the lower Mainland of British Columbia.

TO CROSS INLET

The first two units completed will add 60,000 horsepower to the supply. The current will be brought into Vancouver on a new high potential line crossing Burrard Inlet at the Second Narrows.

Tenders must be in the hands of company officials by September 22.

Bids are also being called for construction of a surge chamber and shaft and erection of a concrete intake tower.

Officials of the company hope construction of the tunnel can be commenced before Winter.

The preliminary work at Bridge River has been completed.

Federal Premier Speaks in Ontario

Toronto, Aug. 25.—Premier King, accompanied by Solicitor-General Lucas Cannon, left Toronto early to-day for Wingham, Ont., where this afternoon he is to speak on behalf of Anthony Bishop, Liberal candidate in the Federal by-election to be held September 12 to fill the vacancy caused by the death of John W. King, Progressive member for North Huron.

GEHRIG SCORES

Detroit, Aug. 25.—Lou Gehrig caught up with Babe Ruth in the Homerun scramble to-day by poling out No. 47 in the second inning of the Tiger's encounter with the Tigers. Ruth was on team. Whitehill was on the mound

TRUSSES

Obtained here give SATISFACTION, for they are PROPERLY FITTED by a truss expert with thirty years' experience.

THE OWL DRUG CO. LIMITED

Campbell Building Fort and Douglas — Prescription Specialists — W. H. Bland, Mgr. Phone 135

RELIABLE SCHOOL BOOTS

For big boys, big girls, little boys and little girls.

Old Country Shoe Store

635-637 Johnson Street

McKINNON'S PRICE

WEEK-END CASH SPECIALS

Nabob Tea, lb. pkt. ....65¢
Butter, choice Alberta creamery, per lb., 42¢; 3 lbs. $1.23
Nabob Baking Powder, per tin ....25¢
FREE—10c pkt. Jelly Powder.
Ralston's Bran, per pkt. ....21¢
JIFF OFFER—2 pkts. Jiff Soap Flakes and Hand-painted China Teapot, Sugar and Cream Set; value, $2.00. Special $1.10
Don't Miss This!
Whole Wheat Flour, 49-lb. sack $2.53
Mild-cured Cottage Rolls, per lb. ....28¢
B.C. Sugar, 20 lbs., $1.50; 100 lbs. $7.50
Specials Delivered With Other Goods Only

1007 Douglas Street — Phone 1903

TWENTY-FIVE YEARS AGO TO-DAY

THE VICTORIA DAILY TIMES, AUGUST 25, 1902

Alex. Peden, H. Shandley, W. P. Marchant, M. King, Hy. Croft, A. Magneson and A. Henderson were among the passengers this morning on the steamer Rosalie.

One thousand excursionists from the Sound visited the city for a few hours yesterday. The steamer Garonne arrived at the Outer Wharf with over 900 passengers on board.

Undaunted by their defeat on Saturday afternoon, the Victoria Lacrosse Club are preparing for their match with New Westminster Saturday afternoon next. Bob Foster has the team in hand and he has had them out several times this week having a workout.

Weather Forecast—Victoria and vicinity: Light to moderate winds; generally fine and warm.

The Victoria Cricket Club second eleven and the Zangari team played a match at Beacon Hill Saturday afternoon, the former team winning after a good game.

Sofa Pillows

Round, triangular, rectangular and octagonal shapes, many of them quilted, are replacing the old square sofa pillows.

Her Little Girl Free of Eczema

Mrs. David Langille, Tancook, N.S., says: "My little girl was so bad with Watery Eczema that I had to be up all hours in the night with her. We doctored for her; had all kinds of medicine, but they seemed to do her no good. A friend told me about Ovelmo Treatment and I sent for it. Found it was doing good and sent for another treatment, and it healed her fine." This is but one of more than 35,000 letters which say that Ovelmo completely relieves Eczema and similar skin diseases. By its thorough internal and external treatment, Ovelmo stops the tormenting itching, soothes, heals, clears the skin. Ask your druggist. Results or money back.

OVELMO STOPS ECZEMA

Pender Island

Pender Island, Aug. 25. — Mr. and Mrs. Fred McGregor and Rev. W. G. Wilson and Mrs. Wilson of Victoria were hosts to a large number of local friends at a huge bonfire on their beach at Browning Harbor one evening last week. Community singing, under the leadership of Fred McGregor, served to liven up the proceedings which terminated later with refreshments.

Miss Louise Noble of Victoria, the newly-appointed school principal, spent the week-end on the Island.

Mr. and Mrs. H. C. Chamberlain and Miss Alice Auchterlonie returned to their home in New Westminster on Saturday, after visiting family relatives here.

Frank Derry of Woking, Surrey, England, was a guest of his brother-in-law, T. W. Fry, last week. Mr. and Mrs. Fry accompanied Mr. Derry to Victoria and Vancouver, where they have spent a pleasant holiday together.

Mrs. McGregor Sr. came out from Victoria on Friday to spend the remaining holidays with her family.

The end of this week will see the return of most of the campers and Summer visitors to their home in the city.

SOME STORM, WASN'T IT? We should get a spell of fine weather again, so do that painting now or have us do it.

HARKNESS & SON — Pandora at Quadra Phone 4746

VEGETABLES — VEGETABLES

Potatoes, per 100 ....$1.50 Pickling Onions, 4 lbs. for .... .25
Cabbage, per lb. .... .03 Cucumbers, per dozen .... .25
Cauliflower, .10; 3 for .... .25 We Have Some Dill for Pickling

Tel. 413 SYLVESTER FEED CO. 709 Yates

A CORDIAL INVITATION

IS EXTENDED TO YOU TO

Visit Our Booth at the Provincial Exhibition

that is being held in the Manufacturers' Building, at the Willows Fair grounds all this week
There you will find an interesting and instructive display of the latest Gas and Electrical appliances for the home.
Your enquiries will be welcomed and it will be a pleasure to demonstrate any appliance in which you may be interested.

B.C. ELECTRIC

At the Provincial Exhibition

KEEN COMPETITION FEATURES REGATTA

Fine Programme of Land and Water Events Seen at Brentwood Bay

The second annual regatta, held at Brentwood Bay yesterday, was a decided success. The officers of the day under the direction of President George Grant, had made every preparation and the events, which were eagerly contested, were run off in good order much to the enjoyment of the crowds on shore and in the boats on the bay.

A long-distance rowing race, the course being laid around Skull Island, was an additional event for this year and had a large number of entries. In the Saanich Board of Trade race the secretary, J. E. Sladen, proved too strong for the president, Rev. M. Bruce. The tilting contest and the greasy pole provided plenty of fun for the spectators.

In the evening the prizes were presented to the winners by Mrs. J. D. MacLean, wife of the Premier, and a most enjoyable dance with Neary's orchestra in attendance brought to a close a most enjoyable day. The results were as follows:

Boys, swimming, 8 years and under, 25 yards—1, John MacLean; 2, Jack Daniels.

Girls, swimming, 9 years to 12 years —1, Gladys Wilbore; 2, Marguerite Sandiland.

Boys, swimming, 9 years to 12 years —1, Ian Strang; 2, Bob May.

Girls, swimming, 13 years to 16 years —1, Jean May; 2, Jessie MacLean.

Extra girls' swimming race—1, Mary Peden; 2, May Peden.

Boys, swimming, 13 to 16 years—1, Roy Daniels; 2, J. Strang.

Single ladies, 80 years and under—1, Gladys Marchant; 2, Ruth Price.

Single men, swimming, 80 years and under—1, John Driver; 2, Bert Marchant.

Married ladies, swimming—1, Mrs. MacLaurin; 2, Mrs. Porter.

Married men—1, Godwin Brandon; 2, W. P. Marchant.

Diving contest, girls—1, Betty McLean; 2, Dulcie Chatton.

Diving contest, boys—1, C. Chatton; 2, Harry Tevis.

Men's rowing race—1, Bert Marchant; 2, Godwin Brandon.

Ladies' rowing race—1, Ruth Price; 2, Margaret MacLaurin.

Tilting contest—1, Alex. MacLaurin and Everard Raynor; 2, Roy Daniels and John MacLean.

Board of Trade (rowing race)—1, J. E. Sladen; 2, Rev. M. Bruce.

Other events were a bean contest, the successful winners being—1, Mr. Morris; 2, Mr. Cox; 3, W. T. Alexander.

Prize waltz—Mr. H. Ensor and Miss R. Haddon.

Prize fox-trot—Mr. J. Eastick and Miss M. Driver.

Prize child dancer—1, Ruth Whether; 2, Jeannie MacLaurin.

Tombola—1, Mrs. W. O. Wallace; 2, George C. Grant; 3, Robert Sandilands.

The officials for the regatta were:
President—G. C. Grant.
Secretary—A. Richardson.
Treasurer—J. Postgate Fowler.
Starters—W. O. Wallace and A. Jones.
Judges—A. Richardson and W. B. Marchant.
Clerks of course—D. L. MacLaurin and Bert Marchant.
Announcer—H. W. Goggin.
Ladies' Committee—Mesdames Grant, Richardson, Fowler, Goggin, Wallace, MacLean, MacLaurin and W. Wilson.
Programme Committee—W. P. Marchant, A. Richardson, W. O. Wallace, A. Jones and G. C. Grant.
Right-of-way—J. E. Sladen and H. Ireland.
Dance Committee—Mrs. J. P. Sladen, Miss A. Richardson, A. Jones and W. Wilson.

Sidney

Sidney, Aug. 25—Mrs. P. N. Tester of Toronto, after spending a few days in Victoria, arrived on Monday to spend two weeks visiting and renewing old acquaintances. For a number of years Mrs. Tester was manageress of the Sidney Hotel. While here she will be the guest of Mr. and Mrs. P. A. Bodkin, Beaufort Road, Mr. and Mrs. G. Spearin, Marine Drive and Mr. and Mrs. S. K. Halseth, Shore Acres.

Mr. A. Nunn, while working at the Sidney Mills on Monday, received a painful injury to his foot, having the misfortune to have the wheel of a truck loaded with lumber pass over his toes.

Lenard and Gordon Bowcott left on Friday for Saskatchewan where they will work in the harest fields.

Miss Winifred Robinson returned to Victoria after spending two weeks visiting her aunt and uncle, Mr. and Mrs. Homewood, Amelia Avenue.

Mr. and Mrs. Hugh J. McIntyre and Miss Irene Long returned on Saturday after an enjoyable holiday spent in camping on the Leach River.

Guests staying at Shore Acres are Mr. and Mrs. F. C. Warren and son, Portland, Mr. and Mrs. McGill, Wash., Mr. and Mrs. Fletcher, Miss Fletcher, Mr. and Mrs. J. Webber, Vancouver, Gordon Wheston, wife and son, Edmonton, James Wheston, Edmonton and Mr. and Mrs. R. L. Watson and son, Seattle.

Miss Irene Frost, Patricia Bay, has gone to Victoria, where she will visit for a few days.

Mrs. James Critchley left for Victoria, where she will visit friends and relatives. While there she will be the guest of her sister, Mrs. J. R. Carmichael.

Mr. and Mrs. H. McKillican returned home on Saturday afternoon after a week's holiday spent at Sooke.

Mr. and Mrs. Waldon of Saskatoon have taken Mr. McNaughton's cottage, Deep Cove, for two weeks.

Mr. and Mrs. Bert Reading, Bazan Bay, have gone to Vancouver for a two weeks' visit.

Mrs. L. Ricketts, Bazan Bay, is on a visit to relatives and friends in Vancouver.

Mr. Clifford Jackson returned to his home in Vancouver after visiting his parents, Mr. and Mrs. R. Jackson, Deep Cove.

Mr. and Mrs. James Sangster returned returned to Victoria after spending a week's holiday at Brentwood.

Mr. and Mrs. George Sangster returned to their home on the West Road after a week's holiday spent in Vancouver.

Mr. and Mrs. Billy Mitchell and baby of Victoria were week-end visitors to Mr. and Mrs. Whiting.

Mrs. J. P. Scarlett, who has been visiting her sister, Mrs. W. Whiting, left for Victoria where she will visit relatives before leaving on Friday for her home at Stewart, B.C. Mrs. Scarlett is accompanied by her son Jack.

Robert Homewood who has been on a month's holiday visiting relatives and friends in Vancouver, taking in the exhibition while there, returned home on Sunday.

Mr. R. H. Robinson of Vancouver is visiting his daughter, Mrs. H. O. Homewood, Amelia Avenue, for a few days.

Mrs. B. McKay and three children returned to their home in Victoria after spending a week as the guest of Mr. and Mrs. F. F. King.

Major Napper, accompanied by his son, Roy, left on Tuesday for their home in Brandon after spending three weeks with Mrs. Napper, who is camping for the Summer months at Patricia Bay.

Mr. and Mrs. Wm. Whiting had as their guest last week, Mr. and Mrs. Morris of Bradford, Eng.

Mr. Kelsey of Victoria has purchased the property of Mr. Hargraves, Madrona Drive.

Ralph Hocking returned to his home here Monday after spending a week holidaying in Vancouver.

Just Right For Upset Stomach

Forr after-eating distress, gas, sourness and bloating, the quick and positive neutralizing action of Bisurated Magnesia has proved to be just right! Relief, certain and gratifying, almost instantly follows the very first dose—and a few cents' worth obtainable from any good druggist, lasts for a long time. This special Bisurated form of Magnesia, for Stomach Troubles only, does not act as a laxative. Ask your druggist. (Advt.)

ANNOUNCEMENTS

Gustav Siverts, optometrist and optician, 402 Pemberton Building. Phone 8279 for appointment. •••

* * *

Dance at Anchorage Tea Gardens every Saturday evening from 9 to 12. Neary's orchestra. •••

* * *

The Evytha M. Tea House at the entrance to the Butchart Gardens. Morning Coffee, Luncheons, Afternoon Tea. All home cooking. Cigarettes, Candy and Camera Films for sale. Phone Keating, 21G. •••

* * *

Dr. Vernon B. Taylor, Osteopathic Physician, wishes to announce his return to practice, 403-4-5 Pemberton Building. Phone 2864. •••

* * *

Did you ever think of spending a week-end at Shawnigan Lake. It is very pleasant there, and the fare by rail is only seventy-five cents for Saturday and Sunday during August. •••

Pantorium DYE WORKS

VALETERIA SERVICE, Victoria, B.C. Cor. Fort and Quadra Streets

Year 4. Report for Week No. 42, Ending Aug. 21, 1927
Week's production 56.8 per cent.

VANCOUVER ISLAND EGG-LAYING CONTEST

(Registration)

Conducted by the Dominion Experimental Station, Sidney, B.C.

Pen	Owner	Breed	1	2	3	4	5	6	7	8	9	10	Week Eggs	Total Eggs	Total Points
1.	A. Adams	W.L.	6	4	3	0	5	3	4	5	5	4	39	1,639	1,564.7
2.	R. E. Ault	W.L.	4	4	6	5	3	4	4	7	1	5	42	1,941	1,988.1
3.	W. Bradley	W.L.	4	1	4	4	5	6	4	6	5	6	45	1,955	2,005.1
4.	J. C. Butterfield	W.L.	5	5	6	4	4	5	5	0	5	1	40	2,031	2,148.5
5.	J. J. Dougan	W.L.	5	5	1	5	5	6	6	5	5	1	44	1,927	2,104.5
6.	W. L. Douglas	W.L.	6	6	6	6	4	5	5	5	0	0	43	1,625	1,725.0
7.	A. D. Drummond	W.L.	6	5	7	5	6	6	5	5	0	5	50	1,891	1,871.5
8.	C. G. Golding	W.L.	5	5	5	5	6	5	4	5	3	6	49	1,805	1,807.1
10.	W. J. Gunn	W.L.	4	6	5	5	5	5	0	3	5	4	42	1,916	1,819.8
11.	Miss E. Gwynne	W.L.	2	5	4	6	0	5	3	4	5	4	38	1,597	1,509.1
12.	T. H. Hayward	W.L.	6	2	5	6	6	5	5	2	6	5	48	1,983	1,788.2
13.	W. P. Hurst	W.L.	4	5	5	4	6	4	4	4	4	1	41	1,845	1,992.9
14.	A. V. Lang	W.L.	0	6	4	5	6	6	5	4	5	5	46	1,701	1,706.3
15.	R. Mackenzie	W.L.	7	4	4	5	0	0	5	3	5	0	33	1,548	1,645.2
16.	A. D. McLean	W.L.	4	6	6	0	6	5	5	5	0	2	39	1,808	1,787.3
17.	Baiss & O'Farrell	W.L.	4	4	4	3	5	4	4	5	6	4	43	1,868	1,878.9
18.	N. E. Plaxton	W.L.	4	2	3	0	4	5	4	6	6	5	39	1,623	1,649.4
19.	W. Robbins	W.L.	6	5	4	7	3	6	5	4	5	1	46	1,757	1,851.7
20.	R. T. Vyvyan	W.L.	0	6	6	5	5	2	2	0	4	6	36	1,892	2,041.1
21.	J. Burgess	R.I.R.	5	0	6	5	3	6	0	7	2	1	35	1,774	1,790.8
22.	H. C. Cooke	R.I.R.	2	3	5	6	0	7	0	5	4	5	33	1,497	1,640.2
23.	H. D. Reid	R.I.R.	0	2	5	0	3	5	7	2	0	5	29	1,484	1,510.6
24.	H. G. Scott	R.I.R.	5	5	5	6	0	1	6	0	3	6	37	1,676	1,773.8
25.	L. Chaplin	B.R.	3	2	6	1	2	4	6	6	5	4	39	1,789	1,852.3
26.	Expt. Farm, Agassiz	B.R.	6	4	4	4	0	4	2	0	6	5	35	1,721	1,697.5
27.	Expt. Station, Lethbridge	B.R.	6	6	5	6	6	0	6	1	4	5	45	2,055	1,861.3
28.	C. G. Golding	B.R.	6	0	0	4	6	0	4	3	4	0	27	1,657	1,875.8
29.	M. S. Stephens	B.R.	0	6	0	5	0	3	6	6	6	0	32	1,673	1,629.4
30.	W. Bradley	W.W.	6	6	5	4	5	5	6	0	4	5	46	1,934	2,044.1
31.	H. H. B. Cunningham	W.W.	5	4	5	3	5	6	5	6	1	5	45	1,812	1,723.9
32.	R. B. Jeffery	W.W.	0	5	4	4	0	5	0	5	5	5	33	1,813	1,960.4
33.	P. G. Stebbings	W.W.	4	4	3	5	0	3	0	5	4	5	33	1,494	1,671.5
34.	Expt. Station, Sidney	W.W.	5	6	5	3	5	5	4	5	3	0	41	1,538	1,552.0
													1,313	58,469	59,485.1

*Leading pen.

RACE WAGERS HERE SHOW MARKED DROP

Mainland Bets Also Decline; Colwood and Willows Both Down

Complete figures covering the recent Colwood race meet show that wagers at that track dropped considerably below those of last year. Altogether $321,825 was bet at Colwood as against $360,942 at the 1926 race meet.

This tendency to reduce wagers was apparent during the three opening days of the Willows meet when wagers totalled $101,148 as against $143,047 for the first three days of the Willows meet last year.

Simultaneously bets dropped from $271,214 to $251,979 during the first three days of the Lansdowne Park meet in Vancouver, also underway now.

So far this year British Columbia race track followers have bet $2,829,732 at all tracks.

Orders Are Orders

Mother—why is baby crying?
Nurse (in next room)—He wants—
Mother—Well, give him what he wants.
The baby howls louder.
Mother—Why didn't you give him what he wanted?
Nurse—I did. It was a wasp.

Royal Standard Egg-laying Contest

1926-1927

Conducted by Vancouver Milling and Grain Co. Limited

Week No. 42, Ended Aug. 21, 1927

5-Bird Pens

	Eggs for Week	Total Eggs
S.C.W. LEGHORNS		
F. W. Appleby, Mission	15	941
Baiss & O'Farrell, Cobble Hill	22	861
S. Barnard, Cloverdale	26	965
C. B. Barnhart, Vancouver	26	946
Bolivar Leghorn Farm, Cloverdale	28	1,087
E. L. Braithwaite, Hatzic	27	941
J. Cairns, Fulford Harbor	22	965
J. Chalmers, Haney	23	950
F. T. Copithorne, Victoria	24	964
E. J. Davidson, Vancouver	19	714
East Burnaby Poultry Farm, Westminster	25	886
F. C. Evans, Abbotsford	23	931
Farrington Bros., New Westminster	24	853
E. S. Flowerdew, Coghlan	25	1,032
W. Forsyth, New Westminster	25	*1,094
G. Fortin & Sons, Sperling	24	933
G. W. Gellett, Victoria	21	709
C. G. Golding, Qualicum Beach	22	887
A. Greenwood, Chilliwack	19	971
C. Grocock & Sons, New Westminster	24	949
A. Hawkins, Haney	24	785
Heller Bros., Sperling	18	944
G. Hunter, Milner	15	967
S. Iveson, E. Wellington	21	912
Kennedy Bros., South Westminster	23	926
A. C. E. Knott, Sperling	25	973
A. V. Lang, Victoria	26	893
A. Mains, New Westminster	27	871
J. J. Mead, Fort Langley	14	872
C. Metcalf, Hammond	25	932
P. C. Mollett, Fulford Harbor	22	1,005
J. H. Mufford & Sons, Milner	21	814
A. Neil, New Westminster	20	913
F. Paterson, West Vancouver	22	838
Raecroft Poultry Farm, Burnaby Lake	16	671
J. Reid, Fulford Harbor	22	898
A. Robertson, New Westminster	16	895
Rump & Sendall, Sperling	24	740
A. W. Schofield, New Westminster	25	1,058
M. S. Schofield, New Westminster	24	1,067
Shannon Bros., Cloverdale	20	927
A. W. Simpson, Ladysmith	21	880
C. T. Simpson, Vancouver	26	1,013
Simpson & Holland, Haney	24	1,004
Smith Bros., Surrey Centre	22	922
P. Smith & Sons, New Westminster	24	751
H. H. Sparling, Hammond	22	793
J. W. Spence, New Westminster	27	906
Surreydene Poultry Farm, Surrey Centre	15	829
T. Thomson, New Westminster	17	814
F. E. Tuckey, Victoria	20	941
University of B.C., Vancouver	30	1,009
R. T. Vyvyan, Saanichton	18	885
G. Ward, New Westminster	27	943
G. Williams, Burquitlam	14	921
WHITE WYANDOTTES		
Elderton Bros., Victoria	20	858
W. J. Heads, Vancouver	17	813
Maple Leaf Farm, New Westminster	8	270
A. C. Marshall, N. Lonsdale	16	883
S.C.R.I. REDS		
J. Goodman, New Westminster	21	954
W. O. Robins, Vancouver	12	654

Production for week 57.54 per cent.

*Leading Pen.
High bird—U.B.C. No. 2, 250 eggs.
High pen for week (5 birds)—U.B.C., 30 eggs.

MANUFACTURERS SEIZE ON FAIR TO SHOW GOODS

Progress of Canada in Industry Show at Willows Exhibition

The Manufacturers' Building at the Willows Exhibition illustrates in remarkable manner the progress of inventive genius and development of British Columbia industries.

Most of the leading merchants and industries of Victoria have important displays, some firms having incurred much expense and devoted considerable time to attain unusual artistry.

David Spencer Limited this year show beautiful furniture, with upholstery made in Victoria. Dining and bedroom sets of dark walnut stand on rich carpets of deepest pile, the stand giving an impression of restful ease and warm comfort.

The Hudson's Bay Company have two stands, located at each end of the building. At one location sitting-room furniture and draperies of luxurious type is shown, the attendant demonstrating the Hoover vacuum sweeper. The other stand has on view Canadian-made Connor washing machines of four types.

The Radio Shop shows Marconi receivers and a variety of accessories for radio operation, including equipment to enable light socket current to be used.

Evans, Coleman & Evans Limited show elaborate tile work as adapted to the modern kitchen, an ornamental fireplace and colored shingles.

The Jameson Coffee Company feature coffee, tea and spices in a decorative setting.

The British Columbia Electric Company Limited have a large stand wherein are shown a wide range of gas and electrical labor saving appliances. The latest refrigerators, vacuum cleaners and cooking apparatus.

Weller Bros. have a furnished bungalow, and also show the substantial construction of an upholstered chair.

Hawkins & Hayward show electric fixtures, the Canadian made Kelvinator electric refrigerator and the Eureka vacuum sweeper.

G. P. and J. Galt demonstrate Blue Ribbon teas and coffees, distributing samples and giving patrons opportunity to obtain a set of tea dishes. A set is awarded each day.

Kent's Phonograph and Radio Store show the Brunswick Panatrope in a variety of models, the instruments providing a musical programme.

Shelly's Bakeries Limited have one of the most interesting stands in the building, crowds being attracted by a movie show illustrating all phases of bread-making. Novelty cakes are distributed at the close of each performance.

Enterprise ranges are shown by F. Smith at an attractive stand, the gleaming white enamel, polished steel tops and smooth nickel trim attracting comment.

Kelly, Douglas & Company feature Nabob tea, coffee and canned goods at a striking display decorated in green and gold.

Mackay & Gillespie occupy a central location with a coal demonstration, a realistic open fire attratcing attention.

A. E. Taylor & Company have a busy stand where Beatty washing machines and White sewing machines are being demonstrated.

The Sidney Roofing & Paper Company Limited have constructed a bungalow of tinted fireproof shingles, and show a large array of the products of the plant on the Industrial Reserve.

Rennie & Taylor attract the eye with a stand decorated in blue, gold and white, wherein are displayed a wonderful array of cakes, bread and other bakery products. Miniature loaves of the famed Butternut bread are distributed to all comers.

The Canadian National Institute for the Blind features brooms and other articles made by the blind, having a centrally located stand.

The Red Cross Workshops feature ingenious kitchen furniture, examples of cane and rattan work and choice hand inlaid teatrays.

Moore & Whittington show an extensive array of cabinet work and high grade woodwork. This stand features the weatherproof character of laminated doors, a demonstration of the ability of veneer construction to resist moisture having attracted the attention of the Prince of Wales during his visit to the fair.

J. Kingham & Company have a striking fuel demonstration, showing the various grades of coal available to Victoria householders.

The Old English Beverage Company have a well designed stand where Chevy Chase ginger ale is demonstrated The purple and gold drapes attract many inquiries.

James McMartin shows a wide range of leather goods and traveling trunks.

David Spencer limited have a special stand where washing machines and the Sweeper Vac vacuum cleaner are being demonstrated.

The Vancouver Island Hardwood Flooring Company show the artistic possibilities of hardwood flooring. Manager A. Davies had the honor of explaining to the Prince of Wales the process of laying this type of flooring on the occasion of the recent Royal visit.

METCHOSIN FARMERS CONSIDER PROBLEMS

Luxton, Aug. 24.—The directors of the Metchosin Farmers' Institute met in the Luxton Hall last night, those present being the president, E. E. Whitney-Griffiths; A. E. Wale, N. B. Pollock, H. G. Pierce, A. Hankin and the corresponding-secretary, Mrs. C. Brown.

In the course of business a report was given by the president regarding complaints made at a former meeting of the directors in connection with insanitary conditions of Chinese piggeries in the districts covered by the institute, namely, at Langford and Parson's Bridge. The owners of the piggeries at Langford acted on the orders issued by the Provincial Health Inspector and made the necessary repairs to correct conditions, but the authorities are experiencing trouble with the owner of the piggeries at Parson's Bridge, who, up to the present time, has ignored the instructions given to correct conditions, which according to the report of the Provincial Board of Health, if allowed to continue will prove a menace to the health of nearby residents. The matter was followed up by the directors of the institute, and the Hon. Dr. J. D. MacLean, and the Hon. A. M. Manson, Attorney-General, were advised of the situation.

A letter was also received by the board from a resident of the Metchosin district in connection with the disregarding of a notice on the gate of private property, "Private road; no thoroughfare," by visitors from Victoria and neighboring districts desiring to reach the beach at Witty's Lagoon, and asking consideration of the directors in the matter. The directors were notified of this in the hope that something will be done towards opening a road to the beach for use of the public. It was pointed out at the meeting that Witty's Lagoon was one of the most popular beaches near Victoria, and the directors will look into the matter and see what can be done.

A donation of $25 from Mr. Graham-Graham of Hatley Park on behalf of Mrs. J. Dunsmuir towards the expenses of the Fall fair to be held at Luxton August 31 was reported, also a donation of $5 from N. B. Pollock. The following committees were appointed in connection with the fair: Flower section, H. G. Pierce and A. E. Wale; vegetable section, C. E. Whitney-Griffiths and one other director; sports and side shows, J. Stuart Yates, W. L. Griffiths and E. P. Ashe; refreshments, Luxton and Happy Valley Women's Institute; decorations, Busy Bees Girls' Health Club; rest tent for mothers and children, Miss H. Kelly, nurse in charge of the Esquimalt rural nursing service; outside construction, Major T. Godfrey; goat section, R. S. Peecock, W. H. Bosworth and F. Goodsell.

The directors will meet again on Monday evening, August 29, at Luxton Hall, when all entries will be in and the necessary tables, etc., will be prepared for the exhibits.

NABOB Baking Powder

For real baking success use Nabob Baking Powder. Switch to Nabob and you'll notice the difference immediately.

SPECIAL OFFER

Details of an attractive special offer on Nabob Baking Powder will be given to you at the Nabob Booth. Don't miss it.

Manufactured in British Columbia by

Kelly, Douglas & Co. Limited

Soil Survey in Alberta Planned

Edmonton, Aug. 25.—A soil survey of agricultural lands in the north country adjacent ao the Edmonton, Dunvegan & British Columbia Railway line will be made for the Alberta Government in the course of the next few weeks. The work will be started as soon as possible after the return of A. Chard, who is in the North at the present time for the purpose of checking up homestead and other valuable lands. When Mr. Chard's report, with his list of lands, has been dealt with by the Government, a number of experts from the Department of Agriculture and the University of Alberta will go North to conduct a series of investigations into soil conditions, with tests to follow.

IONA-OTONE

The Original Canadian-made Magnetic Health Belt

See It at the Exhibition

Test it—get a free ticket for a chance on the

$45 MAGNETIC BELT to Be Given Away

FREE!

If you become tired walking around the Exhibition, come to this exhibit and rest a while. You will find the Iona-Otone Belt a marvelous restorer of lost energy—proof of what it can do in cases of real sickness.

315-6 Pemberton Building

Archd. Eastman, Manager

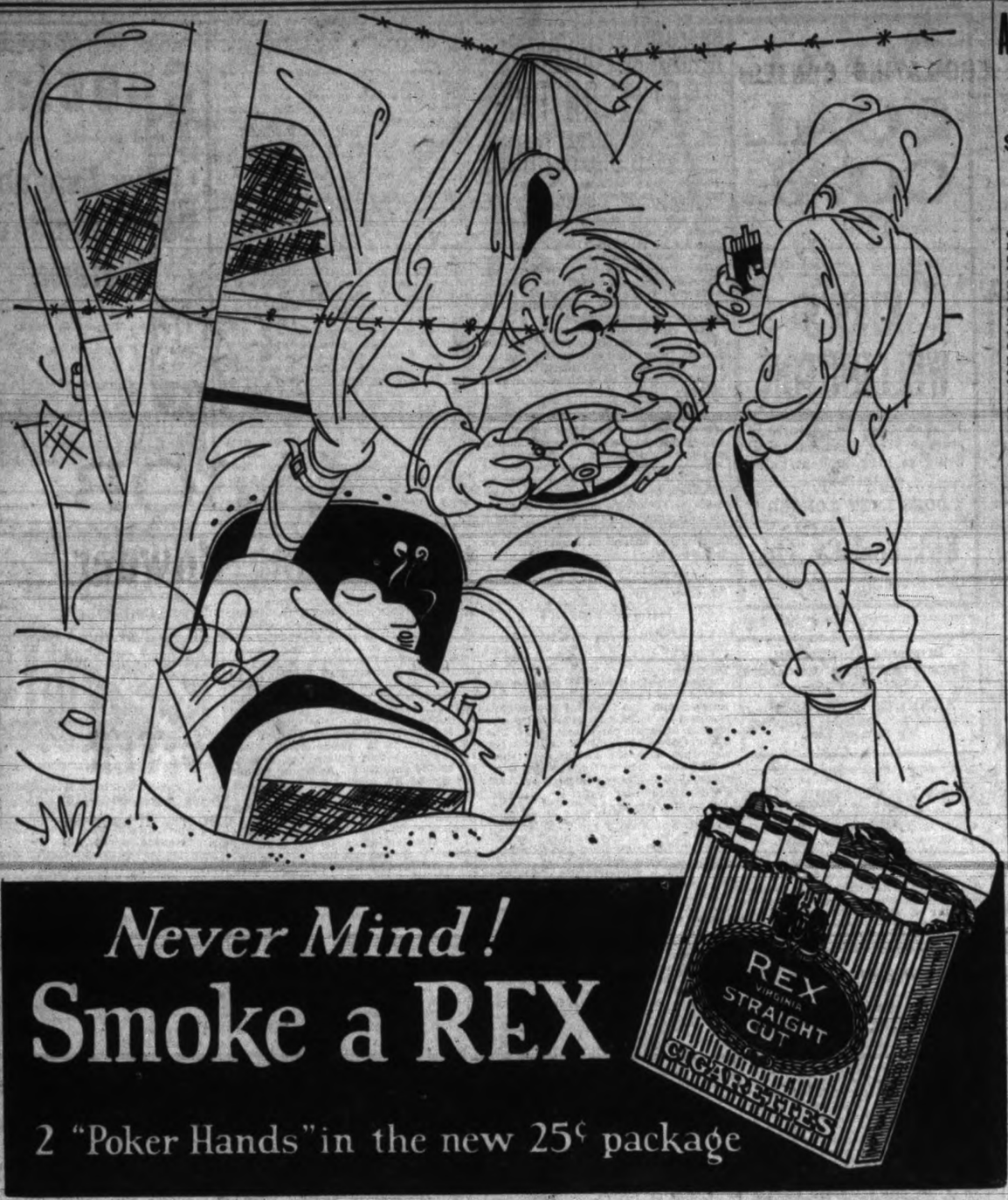

FRAUD IS CHARGED

Vancouver, Aug. 25.—Charged with the fraudulent conversion of moneys totaling approximately $12,000 belonging to the Gim Lee Yuen Company, of which he was an employee, Gordon Lim, Pender Street East, was arrested last night. The accused appeared before Magistrate Shaw and was remanded for one week, bail being fixed at $15,000.

The new Oven-kist *Social Tea Sandwich*

IT meets the need of the hostess who wishes something "different" to place before her guests.

The rich, creamy centres come in pure assorted flavours —Chocolate, Vanilla, Lemon and Strawberry.

Look for the familiar "Oven-kist" Scarlet Caddy.

Oven-kist*

CANADA'S · FINEST · BISCUITS

CANADA BISCUIT COMPANY LIMITED *Trademark Registered

LONDON MONCTON MONTREAL WINNIPEG EDMONTON

VICTORIA BRANCH—2506 DOUGLAS ST. TEL. 6411

ARTICLE BY LATE PREMIER PRINTED

Statement on B.C. Mining Written by Mr. Oliver Published in Toronto Globe

Toronto, Aug. 25.—Prominent financial men and Cabinet Ministers this morning reviewed in special mining supplements of The Toronto Globe and The Toronto Mail and Empire issued in connection with the holding of the Empire Mining Congress the mineral development of Canada, and one of the feature articles in The Globe appears under the name of the late Hon. John Oliver, Premier of British Columbia. It probably comprises his last newspaper copy penned in praise of his Province. The article by Mr. Oliver runs into 1,500 words and deals with the growth of British Columbia's mining industry. The opening paragraph runs:

"The mining industry in British Columbia has never been in a more flourishing condition than at present, and with new mineral areas being rapidly opened up and development work receiving impetus in the older mineral producing sections, the Province is attracting the growing attention of capital from all sections of the world."

129 DEATHS IN JAPANESE NAVY CRASHES

(Continued from page 1)

London, Aug. 25.—One hundred and twenty-nine lives are feared to have been lost in two collisions of warships during manoeuvres off the Japanese naval port of Maizuru last night, says a Tokio dispatch to Reuter's. One destroyer sank and another was damaged.

News received by the Navy Department at Tokio, the dispatch adds, was that the cruiser Jintzu collided with the destroyer Warabi in the darkness.

The destroyer sank in fifteen minutes with the loss of ninety men and petty officers and twelve officers, there being only twenty-two survivors of the whole ship's company. The Jintzu's bow was badly damaged and the battle cruiser Kongo had to tow her into port.

About the same time the cruiser Naka collided with the destroyer Ashi, cutting through her afterpart, which resulted in the loss of twenty-seven other men. The Naka was not seriously damaged and proceeded to port after temporary repairs, but the Ashi was towed in by the cruiser Abukuma.

A navy spokesman, describing the ing completed its main manoeuvres off disaster, stated the combined fleet, hav- the Bungo Strait—during which the explosion aboard the minelayer Tokiwa occurred on August 1—was returning to its base at Maizuru and practicing measures for protection against night attack by destroyers.

MOVED WITHOUT LIGHTS

The night was moonless and the warships, with all lights extinguished, were ploughing through the inky blackness at full speed when the destroyer flotilla launched an "attack." The Warabi and Ashi apparently were attempting to cut in across the bows of the oncoming cruisers, which were unable to change their course in time to avoid collision.

A search for missing men was being carried out to-day, but there was little hope of any rescues.

WILLOWS FAIR ATTRACTS BIG CROWD DAILY

(Continued from page 1)

STAMPEDE TO-NIGHT

This evening the stampede will again be presented in the Horse Show Building, horse jumping competitions being mingled with the roping and trick riding demonstrations.

The exhibition is now at its best with the awards in the various classes all announced and the prize cards and ribbons distributed.

WOMEN'S WORK

The Women's Building is this year one of the chief centres of interest.

The woolen display and spinning demonstration organized by Mrs. Dennis Harris and Miss Macpherson features wool and completed garments made from wool supplied by the Prince of Wales from his Alberta ranch. There is also a remarkable display of articles made from yarn spun from the coat of Angora rabbits.

The three wheels shown this year spin steadily, under expert operation, and vie in interest with the shawls and other finished products shown.

There is a larger children's section than has previously been seen at the Willows, including dressed dolls, cushions, plain sewing and some remarkable fine needlework.

Music is provided every afternoon and evening through the courtesy of David Spencer Limited, who have in operation one of the latest types of Orthophonic.

The bottled fruits shown are of far higher type than usual, due in part to replacing collections with single entries. This has proved popular, and has increased the number of contestants.

COLWOOD TRIUMPH

The institute competition is a feature of this building, and the achievement of the Colwood Institute in winning the cup in two consecutive years has set a new record. The cup is to become the property of any institute winning it three times consecutively, and this fact is expected to produce keen competition next year.

An analysis of the points awarded show some interesting facts in this institute competition. Colwood won with 243½ points, awarded by five independent judges of specialties. Victoria came second with 226½ of the possible 300 points allowed. Victoria Institute led with preserved fruit, meat and fish, bottled vegetables and candy tied in knitting, and lost ground with jams and jellies, pickles, home cooking, plain and fancy sewing, crochet, arts and crafts and arrangement.

Royal Oak Women's Institute was beaten out of third place by one point by the new comer to the competition. Luxton and Happy Valley. After leading strongly in the domestic arts, they were overwhelmed by the resources in unexhibited needlework available to the Luxton and Happy Valley Institute. "Royal Oak Institute are good sports, they have stayed by us for four years, and three years ago came within one point of winning first place" remarked Mrs. H. Crocker, director in charge.

SKILLED LADIES

There is a wonderful collection of entries by elderly ladies, some of the best items in the show being made by women above seventy-five years of age. These include gorgeous patchwork quilts, handsome rugs and dainty needlework.

NOVEL PROCEDURE

An unusual event in the exhibition was the cancellation of the filet lace competition and the prizes offered for hand-embroidered linen bedspreads. The judge pointed out that the many filet lace items shown had been made with a crochet hook instead of with a shuttle, while the bedspread entries were either worked on cotton or were machine made on linen.

DOUBLE PRIZES

There are more bread and cake entries than ever before shown, due in great part to the interest aroused by the special prizes offered by the milling companies and the Blue Ribbon baking powder contest. An unusual incident doubled the prize list available in the baking powder cake contest. An error in the prize list printed this class twice but the fair authorities stood by the printed list and duplicated, from association funds, the award offered by the Blue Ribbon Company.

CONVICT TELLS HOW SEVENTEEN CHURCHES IN CANADA BURNED

Man Serving Term in Penitentiary at Columbus, Ohio, Makes Affidavits

St. Anne de Beaupre Shrine and Quebec Basilica Were in Group Destroyed

Columbus, Ohio, Aug. 25—Affidavits describing the burning of seventeen Roman Catholic churches in Canada, including the famous shrine at Ste. Anne de Beaupre, near Quebec, and the historic Basilica in Quebec City, have been signed by Ray Marsden, a convict in the Ohio penitentiary here. The fires at Ste. Anne's and Quebec took place a few years ago.

The shrine suffered a second fire during the past year, but reconstruction is proceeding, while the Basilica has been restored.

SENT TO MONTREAL

The statements are in the possession of Adelard Constantine, sergeant detective on the Montreal fire commission, and J. R. Timmerman, state fire marshal of Ohio. Marsden signed the affidavits last night and Detective Constantine left with them for Montreal.

The burning of the churches was the work of the same gang with which Marsden worked in the United States, he told the Associated Press. Authorities are still searching for members of this gang not yet apprehended.

500 GO TO WORK IN B.C. HOP FIELDS

Pickers Travel From Vancouver to Sumas District; Men Go to Prairies

Vancouver, Aug. 25—Five hundred men, women and children have left Vancouver for the Sumas hop fields, where they will begin work immediately if the weather is suitable, according to J. H. McVety, superintendent of the Employment Service of Canada.

Another 500 are registered and will leave as rapidly as they can be dispatched.

Pickers for the Sardis fields will leave on Saturday and Monday.

Over 4,100 harvesters have already been dispatched to the prairie provinces, states Mr. McVety. More men are required than was earlier thought to be the case. In response to a call from Moose Jaw, 200 men left that city Wednesday.

Fall Coat News for Week-end Shoppers

Specially Priced at $32.50 and $35.00

They comprise a limited number of very smart wide check novelty plaids fur trimmed and splendidly lined. You will note they are popularly priced and have every bit as good an apperance as the much higher priced models.

The cooler evenings and Autumn mornings are already upon us and coat-buying-time is now.

New Novelty Cashmere Woolen Scarves

In many pretty shades. There are plaids and stripes among them. Prices from $1.75 to $4.50

"Tom Thumb" Umbrellas

They've just arrived from London, England, a number of "Tom Thumb" Umbrellas with hook handles which make them so much easier to carry than the straight type. Covers are of silk and there's a nice range of colors. They're both natty and serviceable.

Great Clearance of Children's Wash Frocks and Overblouses

Wash Dresses at $2.25 and $1.25

Special assortment of Girls' Wash Dresses in pretty allover pattern prints. For ages of 6 to 14 years. Every dress a pretty one and marked to clear at only $1.25 and $2.25

Girls' Spun Silk and Gingham Dresses Regular $5.50 to $6.90 for $2.25

Truly this is an "extra special" offering of Girls' Spun Silk and Gingham Dresses; sizes for ages 8 to 14 years, that have heretofore been selling at $5.50 to $6.90 but now marked to clear at.....$2.25

Girls' Overblouses, Values to $3.50 for 75c

These are Girls' Striped Broadcloth Overblouses for ages of 8 to 14 years. The qualities are good and the lot have been marked to clear at.....75¢

Tuck-in Blouses, Regular $2.25 for $1.25

Girls' Tuck-in Blouses of a fine quality broadcloth with smart black tie. Colors are peach, yellow and white; sizes 12 to 16 years. Regular $2.25 for $1.25

Spun Silk Overblouses, Values to $4.50 for $1.75

A Few Girls' Lovely Silk Overblouses with tucked front and Peter Pan collar. Colors of Saxe, blue and peach; sizes 10 to 14 years. Values to $4.50 for $1.75

Oddments in Wash Dresses, Khaki Rompers and Overalls. Broken sizes Values to $1.75 to clear at 75c

Angus Campbell & Co. Ltd.

1008-10 GOVERNMENT STREET

CONSTABLE KILLED BY HAMBURG MOB

Hamburg, Aug. 25.—One policeman was killed and several officers and onlookers were injured in Communist Sacco-Vanzetti demonstrations here last night.

The Communists erected barricades across the street car lines and attacked police with stones and bottles.

The policeman who was killed was off duty. He was dragged from a street car, severely handled and, running a few yards, was overtaken in a state of collapse. The mob again attacked him with daggers and clubs. Police who rushed to his rescue were met with a shower of stones. They retaliated with revolver shots.

Order was re-established early this morning after hard fighting, in which other police and onlookers were in-

THIS SHOWS THE GREAT NEED OF FLY-TOX

United States Government authorities show that under favorable conditions with a beginning of one male and one female fly, they may increase in one season to over 50,500,000,000,000 flies. This shows the need of Fly-Tox. Sold everywhere.

PRINCE GAVE SILVER TO B.C. CHILDREN

Sirdar, B.C., Aug. 25.—Children of Proctor, B.C., remember the Prince of Wales as some new Father Bountiful. They gathered in force about his car during transfer of the royal train to barges for the trip down Kootenay Lake to Kootenay Landing yesterday and they were so curious they were not content with one prince.

"Where's yer brother," shouted one little fellow.

"Would you like to see him?" asked the Prince of Wales. "Wait a minute and I'll get him for you."

"He disappeared and was back in a moment with Prince George. The brothers talked with the children for a minute or two and the Prince of Wales disappeared again.

"I've got something else here," he said as he came back with a box.

It contained pieces of refined silver given to him as souvenirs earlier in the day at Tadanac. The children held out eager hands.

The Prince broke the silver to make it go around among the children, but there was still one disappointed little tot. He held out an empty hand, but the last piece of silver had gone. A third time the Prince disappeared within his car.

He was back in a few moments and pressing a plum into the tiny hand, and the little one smiled again.

The land at the southern tip of Manhattan is known as "The Battery" after the Whiteside Battery, consisting of 9 cannon. It was erected during the closing years of the seventeenth century.

"Build B.C."

Milk Is Better Here

Mrs. Alvo C. Smith of Toronto writing from Kensington Place 1386 Nicola Street, says she has resided in Vancouver three months and has used Pacific Milk two months.

"I have wondered since coming here," she writes, "if climate affects milk for Pacific Milk is the best I have ever used and the difference between the climate here and in Toronto is, to say the least, striking."

Pacific Milk

Factories at Abbotsford and Ladner, B. C.

"Build B.C."

Last Week of Sale

Our Annual Furniture Sale is now on. Special Bargains offered in all departments. It will pay you to buy now. Reasonable terms of payment arranged. Out-of-town orders packed and shipped free.

Be Sure to Compare Our Prices and Goods Before Making Your Purchase. Our Reductions Are Genuine.

Smith & Champion Limited

1420 DOUGLAS STREET—NEAR CITY HALL

Victoria Daily Times

THURSDAY, AUGUST 25, 1927

Published Every Afternoon Except Sunday by THE TIMES PRINTING AND PUBLISHING COMPANY LIMITED

Offices, Corner Broad and Fort Streets

Business Office (Advertising) ..... Phone 1090
Circulation ..... Phone 3345
Editorial Office ..... Phone 48

SUBSCRIPTION RATES

To France, Belgium, etc. ..... $1 per month
City delivery ..... $1 per month
By mail (exclusive of city)—Canada, Great Britain and United States ..... $6 per annum

TO-DAY'S CONTEST

ONE OR TWO LOCAL ISSUES HAVE been discussed during the byelection campaign which comes to an end with the marking of ballots in New Westminster to-day. But for the most part the Government's record has been the principal theme. Mr. Gray has had plenty of material to deal with. Mr. Welsh is not nearly so fortunate in this respect.

In an open letter, which appeared in several Mainland newspapers, Mr. Gray presented his case in a candid manner. He relied upon facts and set them down briefly and clearly. He regarded them as sufficient reason why the voters of New Westminster should elect him to the Legislature to-day. Beyond that he reminded them that they would be acting in their own interests by sending him to Victoria to be in the confidence of the Government. While he might not be able to persuade the Cabinet to do everything he asked it to do for the constituency he hoped to represent, he pointed out that a member of an Opposition party would be considerably less favorably situated in this regard.

This is a very human way of putting it. Matters of public policy, we know, are settled on their merits; but there always will be an inclination to give first thought to the requests of friends of the party in office—provided they are not unreasonable or inimical to the public interest. Mr. Gray is frank enough to remind the people of New Westminster of this and asks for their support on these grounds as well as on the grounds of the Government's record.

Mr. Gray's personal claim to represent New Westminster in the Legislature is a strong one. He has been mayor of the city eight times—in itself a tribute to his administrative ability.

EPIC OF WHEAT

SIXTY YEARS OF CONFEDERATION have brought progress far exceeding the hopes of the pioneers who laid the foundations of the Dominion, and the very coping stone of this arch of achievement is "Wheat."

In celebrating the Diamond Jubilee, Canadians properly recalled the marvelous story of wheat. The three prairie provinces produce the greater bulk of the Canadian wheat crop, and almost all of the exportable surplus of about 300,000,000 bushels annually.

It is a story which proves the ability of the Canadian people to conquer the greatest obstacles, to adapt themselves to Nature, and to unite science with industry.

In 1867 wheat production—and all agricultural production was confined to the central and eastern provinces—was 21,000,000 bushels, barely enough to feed the population of 3,370,000 people. The prairie West, not yet confederated, was a primeval wilderness, a summering land for Indian bands, and a grazing paradise for buffalo.

Twenty years brought the West into Confederation, and witnessed the completion of the Canadian Pacific Railway. The faith of Canadians in the western plains was unshaken, but the outside world scoffed at the mad dream that sometime the prairies would yield to the plough. As late as 1881 a responsible British publication said of the prairies that it was as sensible to develop them "as to endeavor to carry out a scheme for the utilization of icebergs. The prairies are frost bound for seven or eight months of the year. Men and cattle are frozen to death in numbers that would astonish and those not killed outright are often maimed for life."

Settlement proceeded slowly. Until the turn of the century Canadians themselves regarded the prairies as a ranching country. Wheat could not be grown successfully because the varieties then in existence required 120 days or more to ripen and the growing season was too short.

By 1906 wheat production had climbed to 125,000,000 bushels, mostly produced outside of the prairies. In that year Dr. C. G. Saunders, Dominion cerealist, concluded experiments he had been carrying on at the Ottawa Experimental Farm with the announcement that he had discovered a new wheat—Marquis—which yielded five bushels more per acre than any other variety and ripened in 110 days.

Clipping ten days off the growing season made the prairies the granary of the world. The era of the wheat farmer had dawned. In 1909, production mounted to 166,000,000 bushels, and in 1915 to 303,500,000 bushels. A strip two hundred miles wide across the prairies was turned from a ranching country into a wheat-growing area. In 1923 a record of production—474,000,000 bushels—was established.

However, the end is not yet. Still farther northward for a distance of another two hundred miles is a wonderful meadow and lake country. The Canadian agricultural scientists, remembering the achievement of Dr. Saunders, continued their research work. A hardy early ripening wheat was brought from the Himalayas and crossed with the best domestic strains. The result was announced in 1926 by L. H. Newman, who has succeeded Dr. Saunders as Dominion cerealist. Garnet wheat was started on its way—a wheat equal to Marquis in quality and yield, and ripening in one hundred days. This was no unconsidered announcement. Garnet had been tested along the Hudson Bay Railway and at experimental stations in the northland. It has stood the most exacting tests.

In 1926 the entire stock of Garnet, 12,000 bushels, was distributed to several thousands of farmers. The reports received leave no doubt but that it fulfils all that has been claimed for it.

With the discovery of Garnet wheat the northern limit of the wheat producing area of Canada was rolled back two hundred miles. From 1900 to 1910 the Canadian Government advertised in Europe and the United States for pioneers to fill Canada's "Last Great West." Now the Dominion has entered the Jubilee year of Confederation with another and equally great "Last Great West" waiting for the pioneer.

A CURE FOR PESSIMISM

"IF YOU GO TO CANADA A PESSIMIST, you will feel like a fish out of water," was one of the first observations the British Premier made to the waiting newspapermen at Southampton. It is obvious that he meant this. Although he was in the country only nineteen days, every one of his twenty-six speeches contained a direct reference to the enjoyment his tour was giving him. He would have been still more enthusiastic about it if time had permitted him to come as far as Vancouver Island. What he did see, however, must have made a lasting impression upon his mind.

No doubt it will afford Mr. Baldwin considerable pleasure to be able to discuss Canada from the Canadian standpoint. Many people, no doubt, will question him about our country. They will want to know what he thinks of our institutions, what opportunities there are for the settler or the investor, and all these questions will give him a chance to talk about Canada from more than one angle. This will stimulate interest in the Dominion. In fact the cause of migration of men and money may benefit more than we think as a result of his flying visit.

Incidentally, the rapidity with which the British Prime Minister made his tour from the time he left Britain until his arrival home yesterday should be noted by those who annually pour their money into Continental European hotels because the idea of a holiday in Canada does not occur to them. Few realize that Victoria is only eleven days from London, the journey across the Dominion furnishing a variety of scene and activity unparalleled anywhere else in the world.

Premier Baldwin now knows something of what we have. His word will be taken as ample proof that the claims which have been made in Canada's advertising literature can be upheld in every particular.

WHICH?

THE VANCOUVER DAILY PROVINCE said editorially yesterday: "A vote to-morrow for Wells Gray is a vote for weak government and machine politics."

A few days ago The Province said editorially:

> The Oliver Government—and the name of John Oliver can be more appropriately associated with his Government in this connection than in any other that ought to be remembered at this time of his life—will leave a respectable record of legislative achievement. Most of its social legislation was not merely well-intended, but it has actually made life a little easier for a great many poor people in this Province. Widows' pensions have been a good thing. We are all hoping that old age pensions will be a good thing. On the whole, the finances of British Columbia have been capably and honestly administered by the Oliver Government. There has been a real development of the Province by virtue of a comprehensive road-building policy. If the Pacific Great Eastern Railway is a woeful item on the wrong side of the ledger, the Oliver Government can clear itself of the primary blame for it.

There seems to be something weak and wobbly about The Province's political views. Which did it mean? What it said yesterday or what it said several days ago? Perhaps it meant both. There would be no phenomenon if it did, for our agile Vancouver contemporary is the champion newspaper contortionist in Canada. "All things to all men" appears to be its slogan.

WHAT OTHER PAPERS SAY

AMERICA STILL A FRIEND

From The Toronto Globe

The sentiments expressed at the opening of the new Peace Bridge to the effect that the failure of the Naval Conference at Geneva will cause no strain in the friendship which exists between Great Britain and the United States have received very definite corroboration from President Coolidge himself. He says the naval policy of his country will not be changed as a result of the collapse of the negotiations at Geneva will cause no strain in the friendship which exists between Great Britain and the United States have received very definite corroboration from President Coolidge himself. He says the naval policy of his country will not be changed as a result of the collapse of the negotiations at Geneva; expresses his belief that the failure to arrive at an agreement is temporary, and adds that nothing will be done in the next few years, so far as his Administration is concerned, to disturb the cordial relations among the nations affected. Mr. Coolidge is no longer in the running for the presidency, and therefore has no need to say or do things which are likely to catch votes. As it is not prompted by motives of political exigency the president's statement will do much to assure the world that competition in armaments, so far as the United States is concerned, is improbable for some years to come.

THOUGHTS

My tongue is the pen of a ready writer.—Psalm xiv., 1.

Many a man's tongue shakes out his master's undoing.—Shakespeare.

Life's Niceties

Hints On Etiquette

1. Does a woman use her husband's or her own Christian name in business and legal matters?
2. At what age may a girl have "Miss" put on her calling cards?
3. Does a man use the title "Mr." on his cards?

The Answers

1. Her own.
2. At sixteen.
3. Yes.

Canadian Questions and Answers

CANADA'S ARMY AND NAVY

Q. What is the strength of Canada's army and navy?

A. Canada's permanent force numbers 3,500 of all ranks, in sixteen units. Per capita expenditure for national defence, of Navy, Army and Air Force, 1925-26, approximately $1.44. Royal Military College enrolment, 1925-26, 160. There are 115,677 cadets. Since the establishment of the Canadian Navy, in 1910, up to April 1, 1925, it has cost $54,286,499. Vote for its upkeep during 1925-26 was $1,400,000. It includes two destroyers, four mine-sweepers, two naval training establishments, two naval dockyards at Halifax and Esquimalt. The Royal Canadian Naval Volunteer Reserve numbers 1,500.

The WEATHER

Daily Bulletin Furnished by the Victoria Meteorological Department

Victoria, Aug. 25.—8 a.m.—The barometer is rising over this Province and fair, warmer weather is becoming general. Fair, moderately warm weather is reported in the Prairie Provinces.

Reports

Victoria—Barometer, 30.08; temperature, maximum yesterday, 65; minimum, 53; wind, calm; rain, .05; weather, cloudy.

Vancouver—Barometer, 30.04; temperature, maximum yesterday, 63; minimum, 58; wind, calm; rain, .46; weather, cloudy.

Kamloops—Barometer, 29.94; temperature, maximum yesterday, 80; minimum, 56; wind, 4 miles W.; weather, fair.

Barkerville—Barometer, 29.98; temperature, maximum yesterday, 72; minimum, 44; wind, calm; weather, cloudy.

Prince Rupert—Barometer, 30.00; temperature, maximum yesterday, 60; minimum, 56; wind, calm; rain, .56; weather, clear.

Estevan Point—Barometer, 30.00; temperature, maximum yesterday, 64; minimum, 50; wind, calm; weather, foggy.

Tatoosh—Barometer, 30.06; temperature, maximum yesterday, 64; minimum, 54; wind, 4 miles S.E.; weather, cloudy.

Portland, Ore.—Barometer, 30.08; temperature, maximum yesterday, 74; minimum, 60; wind, 4 miles S.; rain, trace; weather, cloudy.

Seattle—Barometer, 30.08; temperature, maximum yesterday, 66; minimum, 58; wind, 4 miles S.E.; rain, .06; weather, cloudy.

San Francisco—Barometer, 30.00; temperature, maximum yesterday, 69; minimum, 56; wind, 4 miles W.; weather, cloudy.

Regina—Temperature, maximum yesterday, 78; minimum, 54; rain, .36.

Temperature

	Max.	Min.
Victoria	65	53
Vancouver	62	58
Penticton	64	..
Grand Forks	81	..
Nelson	76	..
Swift Current	82	46
Calgary	82	50
Edmonton	82	50
Qu'Appelle	76	54
Winnipeg	78	50

CONFEDERATION AND AFTER

Sixty Years of Progress

NO. 81

SIR RICHARD CARTWRIGHT ...

Entering Parliament in 1863, Sir Richard Cartwright was just in time to throw the force of his oratory into the struggle for Confederation, and into the defence of the "great Coalition" that made Confederation possible, as is seen in his speech of March 9, 1865, preserved in Dr. George Locke's collection of famous addresses, called "Builders of the Canadian Commonwealth." Thereafter for fifty years his eloquence was never absent from the official debates on Canada's public affairs. Apart from his able work as a cabinet minister in the Department of Finance and Trade and Commerce under Alexander Mackenzie and Sir Wilfrid Laurier, he performed a great service as chief financial critic of the Conservative administration from 1878 to 1896.

He believed that Canada was strategically placed to bring about "an alliance of the English-speaking peoples of the world," and in 1897 almost immediately after the Liberal Party had been returned to power, we find him a delegate to Washington to promote better relations between Canada and the United States. He was an out-and-out free trader, and frequently, but without sucess, advocated reciprocity agreements with our southern neighbor. It is to be regretted that he did not live to see Canada take her place in the League of Nations Assembly at Geneva in 1920, or Mr. Vincent Massey appointed minister to Washington in 1927 — both steps of which Cartwright would have heartily approved.

He was born at Kingston, Upper Canada, in 1935, of United Empire Loyalist stock—his grandfather having been the Hon. Richard Cartwright, who eventually became prominent in political and business circles in Canada. The grandson, Richard John Cartwright, was educated at Kingston, and Trinity College, Dublin. After his return to Canada he became president of the Commercial Bank of the Midland District. Elected as Conservative to the Legislative Assembly of Canada, he became one of the staunchest supporters of Sir John A. Macdonald, and remained so until 1870, when he was the unsuccessful rival of Sir Francis Hincks for the portfolio of Finance. Shortly afterwards he opposed his chief on banking reforms, and by 1872 his antipathy to the proposed Canadian Pacific Railway Bill caused him to join the Liberal Party, through which he served his country with distinction until his death in 1912, at which time he was Liberal leader of the Senate.

From 1873 till 1878 he was Minister of Finance under Alexander Mackenzie; and was created a K.C.M.G. in 1879. After eighteen years in Opposition, he accepted the portfolio of Trade and Commerce in the first Laurier administration, formed in 1896, and held that office until 1904, when he was appointed to the Senate. His G.C.M.G. had been conferred in 1907. He sat in Parliament for nearly fifty years; and for almost forty years he was the chief spokesman of the Liberal Party on matters of trade and finance.

Among his many famous speeches, that seconding the vote of thanks to the volunteers who had served in the Northwest Rebellion in 1885 is still regarded as one of the masterpieces of parliamentary eloquence. That his splendid gift remained with him in old age is attested by his masterly oration of 1908 on the occasion of the creation of the Quebec Battlefields Commission.

JOTS FROM GEOGRAPHY

GOOSEGIRLS, in the Rhine Valley, pursue their gentle occupation in the manner of the old fairy tales. The geese provide eggs and meat for the people of the countryside. The goosegirls have a sentimental affection for the unruly and boisterous charges, and as they wander over the verdant fields they make an idyllic picture.

COAL COAL COAL

.... good Coal .... buy it now .... you really save money .... but let it be

KIRK'S WELLINGTON

It does not deteriorate in storage, the last shovelful being as high in heat value as the first.

"DOES LAST LONGER"

Kirk Coal Co. Ltd.

1212 Broad St. Phone 139

Insurance Provides An Income As Long As Your Wife Shall Live

KENNETH FERGUSON

Imperial Life Assurance Company

208 Belmont Bldg.

Other People's Views

Letters addressed to the Editor and intended for publication must be short and legibly written. The longer an article the shorter the chance of insertion. All communications must bear the name and address of the writer, but not for publication unless the writer wishes. The publication or rejection of articles is a matter entirely in the discretion of the Editor. No responsibility is assumed by the paper for the preservation or return to the writers of communications submitted to the Editor.

THE DAIRY INDUSTRY

To the Editor:—In The Times for August 19 there is an editorial entitled, "Getting Dairy Industry Secrets." You suggest in that article to induce a few hundreds of expert Danish dairymen to come to B.C. and show the rest of the dairy farmers of this great Province "how they do it." You also expect them to bring their own capital. This, Mr. Editor, seems to me something like inviting your friends to a chicken dinner and ask them to bring their own chicken! For one thing, here are already not merely "a few hundreds," but a few thousands of "experienced Danish dairymen," farmers and men well versed in co-operative methods. Why not give them (the native born Canadians) an opportunity before bringing more immigrants in?

I have another of your editorials (carefully kept), dated ——: "Short on Butter Again." At that time butter had to be imported to B.C. from far away Quebec, "until the next shipment reaches our ports from the Antipodes!" Now, you try to tell such a tale in Denmark and they will either say what they think of you (!) or of your Province. A country as large as Germany and Sweden together with only about 600,000 or 700,000 population that cannot (or will not?) produce all the agricultural products they need, and then some! The Government of B.C. is trying to encourage dairying in the Province in different ways. They will assist any group of dairy farmers in establishing an up-to-date creamery; they offer financial assistance to farmers desirous of entering the dairy business; their dairy branch (also University of B.C. and experimental stations) are always ready to give practical and valuable advice through their officials or through a wire range of literature.

When you wrote your last article, Mr. Editor, perhaps you overlooked the fact that the farmers in Denmark, Great Britain or any other European country are not very anxious to leave their native lands and their comforts, their relatives, their beloved homesteads, inherited through centuries by the same family, and go to a new land as pioneers, because they are doing well in the Old Country?

However, the Provincial Government would do well in making an arrangement whereby "a few hundreds" of the Danish dairy farmers already here could be induced to put all their energy, strength, skill and knowledge into the work they have, and which comes natural to them. This Spring a number of Norwegian newcomers were given fishing certificates very soon after their arrival here, because they were experts (otherwise only obtainable after five years' stay in the country). Could similar considerations be extended to some Danes?

B.C. should not have to spend one cent for imported agricultural produce, neither from other provinces, nor from other countries. This unnatural state of affairs should be rectified as soon as possible.

I am a dairyman with sixteen years' universal experience, and I am figuring on "crossing the line" when they will let me, as there does ont seem to be any use for me here.

Large parties from every corner of the globe are constantly flocking to Denmark to study and learn; there must be something worth white going for? In conclusion let me say that I think the fruitgrowers of the Okanagan need advice on co-operation as bad as any.

GORDON OLSEN.

1605 Blanshard Street, City, August 23, 1927.

MACHINE POLITICS

To the Editor:—In The Daily Province, under date of August 13, an editorial appears which says in part as follows:

"The Liberals have got to meet the charge that they have allowed the administration of British Columbia's business to pass too much into the control of their party machine. The Conservatives have got to impress the electorate with the sincerity of their saying that they will purge the Government of machine control if they are put in charge of it."

As one who is distrustful of the methods of both parties, I think such a statement should not pass unchallenged in view of the machine methods used by the Conservative party in Cowichan-Newcastle District.

In 1924 a Conservative committee was appointed to draw up a constitution for the then recently joined ridings of Cowichan-Newcastle, subsequently an alteration was made, changing the words "executive committee" into "president" and the constitution in this last form was sent to the Central Organization in Vancouver for approval, and was duly returned endorsed by the president.

I would like to stress two points: (1) Our sittihg member who is president of both branches of the Cowichan-Newcastle Conservative Association allowed this machine to be foisted on the party. (2) The president of the Central Conservative Association of B. C. approved of this "amended constitution" without consulting his executive. Thus we have both the member and the president of the parent association making their executives nonentities.

In view of the foregoing can we justly conclude that the Conservative party are sincere in their alleged endeavors to rid the government of machine control.

S. GEORGE H. GRAY.

Duncan, August 22, 1927.

AGAIN CANCER

To the Editor:—Irving Fisher of Yale University makes the statement that "the whole modern movement to check cancer is based upon early examination long before the patient begins to feel ill." If this statement means anything, it means repeated examinations at least yearly if we would follow the suggestions of the apostle of modern preventative medicine. And how is the cancer to be determined "long before the patient begins to feel ill?" The accepted medical practice of to-day has no answer to this problem. To diagnose a disease before it is apparent lies beyond the ken of to-day's practice. But Irving Fisher's keen insight into the conditions and necessities of the cancer problem has led him to pitch a high note that society will be compelled to emulate if we would deal successfully with this matter.

It may not be generally known that the cancer patient has a history of indigestion, dizzy sensations usually covering a period of many years before the actual development of the growth, and that for a period directly previous to the formation of this cancerous growth, he usually enjoys much better general health. In fact, it appears as if the growth were Nature's attempt to cleanse the system of accumulated poisons by sweeping them together in one place with an attempt to destroy them. Occasionally she accomplishes this purpose, but more frequently she fails, and the blocking of the circulation and subsequent death of the part marks the beginning of the end. To operate for the removal of the cancer is to lock the stable door after the horse has been stolen. It can have no more effect upon the elimination of the cancerold condition than the amputation of a rheumatically deformed hand can relieve the general rheumatic condition. As Irving Fisher has stated we must act "long before the patient begins to feel ill."

Now, how are we to determine this tendency to cancer? The modern conception of the electronic constitution of matter has given us the solution and in this, medicine does not lag behind the spectroscope and the radio. We are now able by the examination of the blood, to determine the presence of the pre-cancerous condition and also the localization, should this have taken place, in from seventy-five to eighty per cent of these cases.

This system of testing the blood has not yet received the endorsation by the medical profession that it deserves. Herein is a most valuable method of diagnosis, which is too often neglected, and sufferers allowed to drift into a hopeless condition before treatment is adopted.

With this system of diagnosis, which the writers has used with satisfaction for some years, or with the spectroscopic modification of the same as used by Dr. Mitchell, chief of the Liverpool Cancer Hospital, the suggestion of Irving Fisher takes on a new meaning and "early examination long before the patient takes ill" becomes a most reasonable procedure.

We should treat our bodies with a consideration at least equal to that given our automobiles, we give them at least one overhauling each year. Let the slogan of each adult be: "To my physician I shall go at every birthday for my annual overhauling."

The science of nutrition, modern methods of diagnosis and treatment and all the best in the scientific world is challenged by the alarming increase of cancer. Radium and X-rays have seen their zenith, surgery has met its Waterloo in disappointment, and we still have with us "cancer the greatest scourge of civilization."

Let us appreciate the deeper meaning of Irving Fisher's statement and carefully consider the most advanced means of diagnosis and prevention.

ERNEST A. HALL.

Special

Band Recording by the

Navy League Boys' Band of Victoria

Garden of Eden Overture and Organ Echoes Serenade

This is a Splendid Souvenir of Victoria's Famous Boys' Band

KENT'S

RADIOS PHONOGRAPHS

641 YATES ST.

PHONE 3449

VICTORIA FUEL Co.

PHONE 1377

NANAIMO-WELLINGTON COAL

1203 BROAD ST.

Automatic $775

Changes its own Records

Plays twelve records without attention.—Runs itself for a whole hour. No operating effort on your part.—Just listen.

WHEN you turn on the current, the turntable starts to revolve; a mechanical "hand" takes the first record from the group of twelve and places it on the turntable; the tone-arm moves into position; the sound-box is lowered and the music begins. At the end of the selection, the mechanical "hand" removes the record from the turntable, slides it gently into a felt-lined concealed drawer, and "picks off" the next record from the magazine arm. These operations are repeated until the last record is played, then the mechanism stops automatically.

So magnificent an instrument demands an exterior of exceptional beauty. Victor craftsmen have designed a distinguished cabinet for the Automatic Orthophonic Victrola, in which every luxurious touch that ingenuity can devise has been incorporated.

The price of the automatic instrument is $775. Other models of the Orthophonic Victrola Instruments are obtainable at prices ranging from $430. down to $115.

Obtainable on convenient terms from "His Master's Voice" Dealers. Demonstrations now going on. If your dealer hasn't one he will order it for you.

the new Automatic Orthophonic Victrola

"True in Sound" Trade Mark Reg'd

Made only by Victor

Look for the Trademark

HIS MASTER'S VOICE

Victor Talking Machine Company of Canada, Limited, Montreal

LIQUOR'S ENEMY TO SPEAK HERE

W. E. "Pussyfoot" Johnson, Ardent Prohibitionist, to Give Address on Monday

One of the world's strongest fighters for prohibition, W. E. "Pussyfoot" Johnson, will speak at the Metropolitan Church at 8 o'clock on Monday evening. The campaigner was born in New York State, 1882, and has been conspicuous as a prohibition fighter since 1903.

He started his career on The Lincoln Daily News as a journalist. After four years there he went to the Nebraska News Bureau as manager, and later became special feature and syndicate writer. In 1905 he was given the post as associate editor of The New York Voice.

The States of Indiana and Oklahoma came within his jurisdiction when he was given a position as a special government agent. In the U.S. Indian Service from 1908 to 1911 he won distinction by securing more than 4,400 court convictions of offenders against the liquor law.

Mr. Johnson has continued his fight against alcohol, and now has a world reputation.

It was in England that he lost an eye while speaking in favor of prohibition.

Much Too Good

Smith—That man of mine ought to be hung.

Smithers—Not hung—hanged!

Smith—Hung! I say, hanging is too good for him.

How To Reduce Varicose Veins

Rub Gently and Upward Toward the Heart as Blood in Veins Flows That Way

Many people have become despondent because they have been led to believe that there is no remedy that will reduce swollen veins and bunches.

If you will get a two-ounce original bottle of Moone's Emerald Oil (full strength) at any first-class drug store and apply it night and morning as directed you will quickly notice an improvement which will continue until the veins and bunches are reduced to normal.

Moone's Emerald Oil is a harmless, yet most powerful germicide and two ounces last a very long time. Indeed, so powerful is Emerald Oil that old chronic sores and ulcers are often entirely healed and anyone who is disappointed with its use can have their money refunded. McFarlane Drug Co. sells lots of it. (Advt.)

DAVID SPENCER LIMITED

PHONE 7800

Store Hours: 9 a.m. to 6 p.m.; Wednesday, 1 p.m.; Saturday, 6 p.m.
Private Exchange Connecting All Departments

Meats, Provisions, Delicatessen

FRIDAY VALUES—CASH AND CARRY

SPENCER'S DEPENDABLE BUTTER

Fresh Creamery Butter, per lb. ..... 42¢
Prime Brand Butter, per lb. 44¢; 3 lbs. for .. $1.30
Anchor Brand New Zealand Butter, per lb. .... 47¢
Silverleaf Pure Lard, per lb. ..... 18¢

Brookfield Cheese, Similar to Kraft, per lb. ..... 35¢
Swiss Knight Cheese, per box, 6 portions . 40¢
Roast Chickens, from $1.25 to .. $2.00
Chippettes, Shoestring potatoes, per packet ..... 15¢
Sliced Boiled Ham, per lb. ..... 63¢-52¢
Sliced Baked Ham, per lb. ..... 65¢

Smoked Picnic Hams, per lb. ..... 21¢
Smoked Cottage Roll, per lb. ..... 31¢
Swift's Premium Hams, whole, per lb. ..... 38¢
Sliced Ayrshire Ham, per lb. ..... 45¢
Sliced Standard Bacon, per lb. ..... 40¢
Sliced Swift's Premium Boneless Ham, per lb. ... 50¢

Sliced Ham and Tongue and Tomato Loaf, per lb. ..... 50¢
Sliced Jellied Lambs' Tongue, per lb. .... 60¢
Sliced Veal Loaf, lb. . 30¢

QUALITY MEATS—BARGAIN PRICES

Shoulders Mutton, half or whole, lb. .. 19¢
Legs Mutton, half or whole, lb. . 30¢
Fillet Roasts, almost boneless, lb. 34¢
Breast of Mutton, lb. 13¢
Shoulders Pork, 5 to 7 lbs. per lb.. 19¢
Butts, Very meaty, per lb. 24¢
Loins, 2 to 5 lbs. lb. 32¢
Pork Steaks, per lb... 25¢
Blade-bone Roasts Beef, per lb. ..... 12¢
Cross-rib Roasts Beef, per lb ..... 15¢
Rump Roasts Beef, per lb. ..... 25¢-21¢
Sirloin Tip Roasts Beef, per lb. ..... 26¢-22¢
Rolled Prime Ribs Beef, per lb. ..... 25¢
Oxford Sausage, lb. . 12¢
Mince Steak, per lb. 14¢
Round Steak, lb. 23¢-19¢
Sirloin Steak, per lb. 30¢

REGULAR COUNTER DELIVERED

Sirloin Tip Roasts Beef, per lb. ..... 30¢
Rump Roasts Beef, per lb. ..... 28¢
Prime Ribs Beef, cut short, per lb. .. 30¢
Shoulders Lamb, half or whole, lb. . 27¢
Centre Cut Loins Pork, per lb. ..... 37¢
Choice Fowl, 4 to 6 lbs., per lb. .. 35¢
Choice Roasting Chicken, 4 to 6 lbs., per lb. .. 45¢
Cambridge Sausage, per lb. ..... 23¢

BIG VALUES IN OUR GROCETERIA

FRIDAY—CASH AND CARRY
SECTION NINE

Australian Melon and Ginger Jam, 2s. .....
Australian Melon and Lemon Jam, 2s .....
Australian Quince Jam, 2s .....
} Per tin . 35¢ or 1 tin of each for ... $1.00

Comb Honey, per comb .... 22¢
Beeklst Ontario Honey, 14-oz. glass ..... 33¢
B. C. Honey, 12-oz. glass ... 24¢
Ontario Honey, 2½s, tin . 50¢
Robertson's Ginger Marmalade, 12 oz., per jar ..... 26¢
Robertson's Golden Shred Marmalade, 12 oz. jar ..... 21¢
Mrs. Pound's Hamemade Marmalade, 2s, per tin ..... 31¢
Mrs. Pound's Homemade Marmalade, 2s, per tin ..... 37¢
Malkin's Orange Marmlade, 4s, per tin ..... 55¢
McIntosh's Orange Marmalade, 4s, per tin ..... 49¢
Pineapple Marmalade, 4s, per tin ..... 64¢
Robertson's Golden Shred Marmalade, 4s, tin ..... 76¢
Keiller's Dundee or Little Chip Marmalade, jar ..... 22¢
C. & B. Port Wine Jelly, per jar at ..... 44¢
C. & B. Calvesfoot Jelly, plain, per jar ..... 44¢
Empress Black Currant Jelly, 2s, per tin ..... 45¢
Empress Strawberry Jam, 4s, per tin ..... 75¢
Empress Raspberry Jams, 4s, per tin ..... 64¢
Empress Black Currant, 4s, per tin ..... 75¢
Empress Strawberry, 2s, tin 43¢
Squirrel Peanut Butter, 1s, per tin ..... 22¢
Heinz Peanut Butter, small jar for ..... 25¢
Heinz Peanut Butter, large jar for ..... 36¢
Spencer's Peanut Butter, cartons, 15¢ and ..... 21¢
Clark's Mincemeat, 1½s, per carton ..... 40¢
Empress Raspberry Jam, 12 ozs., per jar ..... 24¢
Empress Strawberry, 12 ozs., per jar ..... 26¢
Empress Logan-Raspberry, 12s, per jar ..... 24¢
Empress Plum Jam, per jar 24¢
Empress Orange Marmalade, 12 ozs., per jar ..... 21¢
Tea Garden Quince Preserves, per jar ..... 40¢
Tea Garden Strawberry, per jar at ..... 45¢
Tea Garden Figs, in syrup, per jar ..... 45¢
Tea Garden White Sage Honey, per jar ..... 58¢
Tea Garden Concord Grape Jelly, per jar ..... 46¢
Tea Garden Crabapple Jelly, per jar ..... 43¢
Shirriff's Pineapple Marmalade, per jar ..... 20¢
C. & B. Individual Jams and Pickles, each ..... 9½¢
Holsum Strawberry Jam, 4s, per tin ..... 74¢
Holsum Black Currant, 4s, per tin ..... 74¢
King Beach Strawberry Jam, 4s, per tin ..... 69¢

Men's Broadcloth Shirts on Sale for $1.29, $1.95 and $2.49

Several August Sale Values in Home Furnishings

Special Offer of 18 Only

Party Frocks

Regular $21.00 to $49.75. On Sale, Friday, for

$13.90 and $16.90

Dainty Between Season Party Frocks of velvet, silk and metallic lace, chiffon, beaded and hand-painted georgettes; all sleeveless styles with low cut neckline. Bouffant or straight slim effects with trimmings of flowers, ostrich, ribbon and beads.

The shades include American beauty, rose, tomato, pale pink, peach, orange, turquoise and sky blue, jade and Nile green and black over pale shades; sizes 16 to 38. Regular values from $21.00 to $49.75, on sale for $13.90 and $16.90 at .....
—Mantles, First Floor

Fox's Blue Serge Suits for Men

Service Suits and Great Value for

$9.85

Suits of Fox's blue serge, a rough surface, hard wearing cloth. Suits, made in single and double-breasted styles, very neat in appearance and well tailored. Here is a bargain for the man who wants a business or everyday suit. Only $9.85
—Men's Clothing, Main Floor

Men's Suits of Fashionable Tweeds

$13.50

Suits of light and medium shade tweeds, patterned with stripes, checks and fancy weaves, both single and double-breasted styles. The quality of the cloth insures long wear; sizes range from 34 to 40, each $13.50
—Men's Clothing, Main Floor

Girls' Navy Serge Pleated Skirts

$1.50, $2.25 and $2.50

Navy Serge Pleated Skirts attached to white cotton bodice, neat styles for ages 6 to 12 years, at $1.50

Navy Serge Skirts, made with straps over shoulders, pleateed all round, in sizes for 12 to 16 years, at .. $2.50

Smart Pleated Skirts of good quality navy serge, attached to white cotton bodice, in sizes for 8 to 14 years, at $2.25 and $2.50
—Children's Wear, First Floor

New Garter Belts at $1.95

Two Dainty New Garter Belts in peach shade, one of peach silk swami and peach silk elastic sides and hose supporters, the other of peach broche and peach silk elastic, at $1.95
—Corsets, First Floor

Men's Gabardine Topcoats, $18.50

Gabardine Topcoats that serve a double purpose, may be used as a dressy light overcoat or raincoat. They are fully lined, single or double-breasted models and of a fine grade gabardine. Exceptional value, each $18.50
—Men's Clothing, Main Floor

High-grade Walnut Bedroom Suites

Reduced for August Sale

One only, Six-piece Walnut Bedroom Suite, with bow end bed, large dresser, triple mirror dressing table, chifferobe, bench and chair. On sale for $215.00

One only, Six-piece Solid Walnut Bedroom Suite, bed, chifferobe, dressing table, bench and two side mirrors. On sale for $152.50
—Furniture, Second Floor

Girls' Middies Each, $1.25

White Cotton Middies with detachable navy collar and short sleeves; sizes for 6 to 12 years, on sale for $1.25
—Children's Wear, First Floor

Ruffled Curtains

At August Sale Prices, Friday

Ruffled Curtains of cross-bar marquisette with colored ruffles in green, rose, blue, gold and mauve; 2¼ yards long. Complete with tie backs. Pair $1.49

Ruffled Curtains, plain and fancy voiles colored ruffles. Complete with tie backs; 2¼ yards long. Pair, $1.75

Fancy Colored Striped Marquisette and Voile Ruffled Curtains, 2½ yards long. Complete with tie backs. A pair $1.95

Ruffled Spot Marquisette Curtains in natural and colored spot designs. Extra fine quality, 2¼ yards long. A pair $2.50

White Voile Ruffled Curtains, beautiful quality; 2¼ yards long, with 1½-inch ruffles and dainty tie backs. A pair $2.95

Ruffled Curtains of white voile with white ruffles and colored applique borders; 2¼ yards long. Pair, $3.50
—Draperies, Second Floor

Gold Seal Congoleum Rugs

Full range of patterns and all sizes in genuine Gold Seal Congoleum Rugs at reduced prices.

6.0x9.0 at	$6.95	9.0x10.6 at	$12.95
7.6x9.0 at	$8.95	9.0x12.0 at	$14.50
9.0x9.0 at	$10.50	9.0x13.6 at	$16.50

—Linoleum, Second Floor

CEDAR CHESTS

At Low Prices for August Sale

Tennessee Red Cedar Chests with extra box of cedar chips, a sure proof against moths; finished in the nautral finish. Three sizes.

37 inches long $15.25
42 inches long $19.75
48 inches long $29.50
—Furniture, Second Floor

Men's Broadcloth Shirts

On Sale, Friday and Saturday. Regular Prices, $2.50 and $3.50 for

$1.29, $1.95 and $2.49

Men's Shirts of broadcloths and printed percales, fine negligee shirts with shrunk neckbands and soft double cuffs and separate collars to match, stripes, fancy designs and checks. Regular price, $2.50 for $1.29

Arrow Brand Broadcloth Shirts in plain shades of white, cream and blue, each shirt with separate collar to match, tailored shirts, guaranteed, each $1.95

Guaranteed Arrow Brand Shirts, tailord to fit, and in positively fast color broadcloths, stripes or fancy designs, soft double cufs and separate collar to match. Regular price, $3.50 for $2.49
—Men's Furnishings, Main Floor

English Stainless Steel Carving Sets

In Gift Box

$4.95

English Stainless Steel, Wostenholme I. X. L. Carving Sets of three pieces. Complete in gift box $4.95
—Chinaware
Lower Main Floor

Bedspreads—Two Good Values

$2.50 and $3.75

Fast Color Damask and Woven Bedspreads of English manufacture; blues, reds and fancy mixtures. Two sizes only.

58x81 inches $2.50
72x94 inches $3.75
—Staples, Main Floor

WE HAVE IT *Orthophonic*

"True in Sound"

At the Music Department
Lower Main Floor

Men's Running Shoe Special

$1.45

Clearing all lines of Men's Fleetfoot Brown Running Shoes; regular to $2.25. On sale Friday and Saturday, a pair $1.45
—Bargain Highway, Lower Main Floor

DAVID SPENCER LIMITED

PHONE 7800

Store Hours: 9 a.m. to 6 p.m.; Wednesday, 1 p.m.; Saturday, 6 p.m.

Del Monte Sliced Pineapple

Large Tender Slices. Squat tins, reg. 25c, 2 tins for .....39¢
C. & B. Pure Malt Vinegar, reg. 95c gal. Special, per gal. ....68¢
Large Bottles .....19¢

Van-Houten's Pure Cocoa, per lb. .....63¢
English Breakfast Tea, reg. 75c lb., for .....59¢
Empress Pure Crabapple Jelly and Empress Pure Blackberry Jam, 4-lb. tins, reg. 75c ..59¢
Johnson's Fluid Beef, 16-oz. bottles .....95¢

Del Monte Prunes (new stock), large size, reg. 20c lb., 2 lbs., 27¢

King Oscar Sardines, reg. 18c tins, 2 tins .....29¢
Beehive Corn Syrup, 5-lb. tins, reg. 45c, for .....36¢
Black Cooking Figs, 2 lbs., 25¢
Reception Pure Orange Marmalade, 4-lb. tin .....49¢
No. 1 Burmah Rice, 3 lbs., 19¢
Ready-cut Macaroni, lb. ...10¢
Brown Sugar, 3 lbs. for ...19¢

FREE—1 Ruled Scribbler and 1 Lead Pencil With Every Purchase of $1

Red Head Matches, reg. 10c boxes, 2 for .....15¢
2-in-1 Shoe Polish, per tin ..10¢
Wood Alcohol, large bottles, 40¢
O'Cedar Polish, 50c bottles, 39¢
Lux, per pkt. .....10¢

Rich Assorted Biscuits, reg. 45c lb., for, per lb., 28¢; or ..... 2 lbs. for 55c

Flake Butter Crackers (slightly salted), reg. 35c pkt., for 28¢
National Biscuits, assorted pkts., 3 for .....25¢
Carr's Rich Tea Biscuits, reg. 60c lb., for .....49¢
Peanut Brittle, reg. 25c lb., for .....20¢
Assorted Fruit Drops, reg. 35c lb., for .....25¢
Neilson's Burnt Almond Chocolate Bar, reg. 10c, 3 for 25¢

Sweet Valencia Oranges, 2 doz. for 35c
Good Cooking Apples. 6 lbs. for ..... Special, 25c

Fine Cooking Plums, 5-lb. basket for .....49¢
Okanagan Cantaloupes, at 2 for .....25¢
Large Blackberries, 4 baskets for .....25¢
Seedless Grapes, per lb. ...15¢
California Grapefruit, 5 for 25¢
Fine Table Peaches, per basket .....35¢
Nice Juicy Lemons, doz., 25¢
New Filbert Nuts, per lb., 30¢

Sweet Valencia Oranges, reg. 75c. To-day, per doz. 47c
Golden Bantam Corn. Special to-day, per doz. 20c

Ripe Tomatoes, per lb. ....15¢
Green String Beans, 4 lbs., 25¢
Good Sound Onions, 7 lbs., 25¢
Local Potatoes, grown in Saanich, 11 lbs. .....25¢
Fresh Cucumbers, 3 for ...10¢
Fresh Cauliflower, each ...15¢

Finest Selected Creamery Butter, per lb. .....44¢
3 lbs. $1.30
Fresh Made Alberta Butter, per lb. .....41¢
3 lbs $1.20

Mild Sugar-cured Breakfast Bacon (piece cut), per lb., 35¢
Picnic Hams, per lb. .....23¢
Ham Bologna, sliced, lb. ...23¢
H. A. Cheese (like Kraft), per lb. .....33¢
Home-cooked Corned Beef, sliced, per lb. .....30¢
Home-made Pork Pies, 3 for .....25¢
Mild Ontario Cheese, lb., 25¢
Domestic Shortening, lb., 18¢

2,000 LBS. SPRING LAMB AT BARGAIN PRICES

Shoulders and Half Shoulders, per lb. ... 26c
Legs, per lb. 37c
Loins and Ribs, as cut, per lb. .....35¢

SMALL BEEF ROASTS

Small Lean Rump Roasts, per lb., 30¢, 28¢ and .....25¢
Sirloin Tip Roasts, per lb., 32¢, 28¢ and .....21¢
Best Cross Rib Roasts, per lb., 20¢
Corned Silversides and Rumps (small cuts), per lb., 28¢ and .....23¢
Rolled Corned Beef, per lb. .....20¢
Sugar-cured Corned Beef Tongues (tied ready for cooking), per lb. ....29¢
Fresh Made Tomato Sausage, per lb. .....15¢
Pure Pork Sausage, 2 lbs. .....45¢

FRESH-KILLED POULTRY

Frying Chicken, per lb. 32c
Roasting Chicken, per lb. 42c
Local Rabbits, per lb. .....25¢
Mild-cured Pickled Pork, per lb., 27¢
Fresh Lambs' Heads, each .....10¢
Fresh Lambs' Liver, per lb. .....20¢
Lamb Chops, per lb. .....35¢
Stewing Lamb, 2 lbs. .....35¢
Small Club Steaks, each .....25¢
Loin Pork Chops, per lb. .....38¢
Soused Pigs' Feet, per lb. .....15¢
Fresh Beef Sausage, 2 lbs. .....25¢

FRESH AND SMOKED FISH

White Spring Salmon, 2 lbs. ....25¢
Eastern Haddie Fillets, per lb. ....17¢
Small Young Salmon, whole or half fish, per lb. .....10¢
Fresh Local Cod, per lb. .....15¢
Local Halibut, per lb. .....23¢

H. O. KIRKHAM & CO. LTD.

Fish Dept., 5521 Grocery Phones, 178 and 179 — 612 Fort St. — Provision Dept., 5520 Meat Dept., 5521 Fruit Dept., 5523

SOCIAL PERSONAL — WOMEN'S AFFAIRS — CLUB AND NEWS

BAPTIST CHURCH IS SCENE OF WEDDING

Miss Bessie Middleton and A. Gordon Reid United in Marriage

Decorated with a profusion of Summer flowers in shades of mauve and pink the First Baptist Church was the setting for a pretty wedding last evening when Rev. James Strachan united in marriage Bessie Victoria, youngest daughter of Mr. and Mrs. James Middleton of Elk Lake, to Mr. A. Gordon Reid of San Francisco, son of the late Mr. Pat Reid and Mrs. Reid of Aberdeen, Scotland.

Given in marriage by her father, the bride wore a lovely gown of ivory georgette, with deep silk fringe on the skirt and falling in graceful cape-like effect from the shoulder. The veil of filmy tulle was arranged in cap-fashion beneath a wreath of orange blossoms and formed a long train, finished at the hem with a true lover's knot of silver thread. She carried a shower bouquet of lilies of the valley and Ophelia roses.

Miss Florence McMillan was bridesmaid in a frock of orchid crepe madonna, trimmed with mauve French flowers, and a picture hat of the same shade. Her flowers were columbia roses and mauve sweet peas.

Three-year-old Joan McIntosh was a dainty flower girl, dressed in a frilly frock of flowered chiffon. She carried a basket of roses and Thalictrum.

Mr. Donald White of Vancouver was best man, and the ushers were Mr. Molson Smith and Mr. Robert McIntosh.

During the signing of the register, Mrs. McIntosh sang "Beloved It Is Morn."

At the reception held at 3136 Quadra Street, Mrs. Middleton, gowned in amethyst taffeta and a becoming black hat, assisted the young couple in receiving their guests. The house was decorated with asters, sweet peas and gladioli, and in the dining-room where the buffet supper was served, the table was centred with a three-tier wedding cake.

After a honeymoon on Vancouver Island Mr. and Mrs. Reid will leave on the Ruth Alexander on Sunday for San Francisco, where they will make their home. The bride traveled in a smart frock of gooseberry green georgette, the short coat being trimmed with hand embroidery and the model hat was of the same shade. As a wrap Mrs. Reid wore a sand poiret twill coat, trimmed with fur.

AN AUGUST BRIDE

—Photo by Easthope.

Mrs. Hugh Peters (nee Lesley Galliher), whose marriage took place at Christ Church Cathedral on Saturday, August 20.

Brentwood

Brentwood, Aug. 25.—Kenneth Craig of Royal Oak is spending a holiday as the guest of Roy Heyer, Verdier Avenue.

Mr. and Mrs. T. Walker of Brentwood have as their guests Mr. Walken's mother and sister of Vancouver.

Mrs. Battram and Miss Gladys Battram of Regina are visiting at the home of Mr. and Mrs. J. Malcolm, Clarke Avenue.

Thomas Walker has returned home after a trip to Jasper Park and Edmonton.

Mrs. W. W Duncan, accompanied by her children, Mary and Geoffrey, left for Vancouver, en route to Calgary on visit to her parents.

Mr. and Mrs. F. Sargent of Victoria were the week-end guests of Mr. and Mrs. W. Watt.

Mrs. W. Watt, Mrs. McLeod and Mrs. A. Petch were joint hostesses at a beach party on Saturday night in honor of Mr. and Mrs. Frank Freeland, who are at present visiting here. The guests were Mr. and Mrs. Frank Freeland, Mr. and Mrs. R. J. Freeland, Mr. and Mrs. C. Atkins, Mrs. McLeod, Mr. and Mrs. W. Watt, Mrs. A. Petch, Mr. and Mrs. E. Sidwell, Mr. and Mrs. A. E. Hole, Mr. and Mrs. T. Haddon, Miss Ruby Haddon, Master Gordon Maher, Mr. and Mrs. Lorne Thomson, Mrs. J. W. Thomson, Mrs. C. Buller, Claude Buller, Miss Dorothy Buller, Mr. and Mrs. J. Armstrong, Miss Grace Sluggett, Miss Gladys Tanner, Norman and Willie Tanner, Madeleine and Shirley Sluggett, Mrs. F. Sluggett, Mr. and Mrs. H. Creed, Mr. and Mrs. J. Jarvis and H. A. Blakey.

SOCIETY

Mrs. Croft and her niece, Miss Lucy Bryden, left on Tuesday for Harrison Hot Springs.

* * *

Mrs. W. S. Oliver, of Victoria, has been visiting Mr. and Mrs. F. B. Ward at Douglas Lake, near Kamloops.

* * *

Miss Jean Gibson of Victoria was among the guests at a dinner given at Grouse Mountain Chalet, Vancouver, Monday, by Mrs. Jerry Wood.

* * *

Mrs. Arnold Hitch of Shanghai arrived in Victoria on Tuesday on a visit to her parents, Mr. and Mrs. Andrew Stuart Robertson, Belmont Avenue.

* * *

Mrs. J. R. McIlree, Elford Street, is spending a few weeks at Sproat Lake as the guest of her sister, Mrs. Beauchamp Tye, at her Summer cottage.

* * *

Mrs. A. P. Luxton entertained last evening at her home on Rockland Avenue at a delightful dance in honor of several young out-of-town visitors who are the guests of the Misses Luxton.

* * *

Col. the Hon. Angus MacDonnel, who spent the week-end at Government House, and has since been the guest of General and Mrs. J. W. Stewart in Vancouver, left to-day for England

* * *

The Misses Katherine and Marjorie Fraser of Victoria are the guests of their cousin, Miss Janet Doyle, in Vancouver Miss Betty Boultbee entertained at luncheon in their honor yesterday.

* * *

Mr. L. A. Pike, Mayor of Eureka, Utah, accompanied by Mrs. Pike, and his son and daughter-in-law, Mr. and Mrs. Allan Pike, after spending a few days in Victoria as the guests of Mr. and Mrs. Willoughby, Douglas Street, left yesterday for his home in the United States.

* * *

Mr. and Mrs. R. Munro, 1733 Denman Street, announce the engagement of their eldest daughter, Jessie Jane, to Mr. Charles Clare Bell, second son of the Rev. William and Mrs. Bell of Central Park, Burnaby. The marriage is to take place September 15.

Rev. Dr. W. G. Wilson and Mrs. Wilson and Miss Fraser have returned to the city from Pender Island.

* * *

Mr. J. B. Love, manager of the Merchants' Casualty Company, Vancouver, was a visitor in Victoria yesterday.

* * *

Mr. Colin Gair of Los Angeles, after spending a few days in Victoria as the guest of friends, has returned to his home in the South.

* * *

Mr. W. B. Wood, Balmoral Hotel, left this afternoon for Vancouver where he will spend several months as the guest of Mr. Victor Warren.

* * *

Mrs. H. J. M. Adams entertained yesterday afternoon at her home in Carberry Gardens with several tables of bridge in honor of Mrs. E. A. C. Studd of Vancouver.

* * *

Mr. and Mrs. Charles Macaulay of Vancouver and Mr. and Mrs. W. Ward of Vancouver, who have been spending a few days in Victoria, have returned to the mainland.

* * *

Mr. and Mrs. Cleeve White entertained Friday evening at their home, 935 Terrace Avenue, with a card party and dance in honor of Miss Grace Watson and Mr. Malcolm Browne, whose marriage will take place early in September.

* * *

Among Mr. and Mrs. Butchart's personal guests on Sunday afternoon were Mr. and Mrs. Fraser Elliott of Ottawa, who were in Victoria for the week-end. Mr. Elliott is the well known Dominion taxation authority and solicitor for the Department of Customs and Excise.

* * *

Sir Henry Cowan, M.P., and Lady Cowan with their daughter, Miss Jean Cowan, who have been at the Empress Hotel for the last few days, left last evening on the R.M.S. Niagara for Australia and New Zealand. They will return to England via Ceylon, the Malay States and Egypt.

* * *

Dr. and Mrs. Vernon B. Taylor have returned to the city after a vacation in the East. Dr. Taylor attended the annual convention of the American Osteopathic Association in Denver, Colorado. They then visited friends in Kansas and Chicago, returning home by way of Jasper National Park.

* * *

Mrs. P. C. Richards and Mrs. J. E. Mayhew were hostesses at a miscellaneous shower Tuesday evening at the home of Mrs. Mayhew, 1539 Belcher Street, for Miss Kathryn Ray, whose marriage is to take place this week. A mock snowstorm greeted the guest of honor on arrival, and the supper table was arranged with a Winter scene, the gifts being concealed beneath a "snow pile." Games and cards were enjoyed. The guests were: Mrs. R. W. Mayhew, Mrs. H. Hawkins, Miss C. Bradshaw, Miss D. Hume, Miss E. Gropp, Miss M. Redman, Miss D. Musgrave, Miss L. McComb, Miss B. Schofield, and Miss C. Butler.

* * *

Mrs. E. G. Prior entertained at a bridge and mah jong party yesterday afternoon at her home on St. Charles Street in honor of Mrs. W. Macmaster of Portland. Other guests were: Mrs. Ross Sutherland, Mrs. Curtis Sampson, Mrs. Tillinghast (of Rhode Island), Lady McBride, Mrs. R. W. Gibson, Mrs. J. S. C. Fraser, Mrs. A. W. Jones, Mrs. A. T. Goward, Mrs. Archer Martin, Mrs. C. C. Cator and Mrs. J. J. Shallcross. On Monday afternoon, Mrs. Prior entertained in honor of Mrs. A. E. Studd, of Vancouver, when the other guests were: Mrs. N. E. Payne, Mrs. Lorne Campbell, Mrs. H. J. M. Adams, Mrs. Alexis Martin, Mrs. J. A. Rithet, Mrs. C. E. Thomas, Mrs. A. W. Harvey, Mrs. Laurence Boyd, Mrs. R. Mackay, Mrs. H. D. Twigg, Mrs. Wesley Davidson, Mrs. H. J. Wasson, Mrs. Hammond and Miss A. Katz of Portland.

* * *

Mrs. J. Hebden Gillespie entertained informally at the tea hour at her home, "Windyhaugh," Fairfield Road, yesterday afternoon in honor of Lady Cowan of England, who has been spending a few days here en route for Australia. Lady Cowan told the gathering something of her work in connection with the movement to encourage British films, in which she is trying to interest women during her tour of the Empire. At the close, Mrs. C. P. Hill presented her with a lovely sheaf of flowers on behalf of the Municipal Chapter, I.O.D.E. Tea was served in the dining-room, the table being charming with its bowl of white everlasting peas. The invited guests included Mrs. Walter C. Nichol, Lady Barnard, Mrs. Flora Drummond, Mrs. Harry Barnard, Mrs. Herbert Hulme (Vancouver), Mrs. C. de V. Schofield, Mrs. L. A. Genge, Mrs. C. P. Hill, Mrs. A. N. Mouat, Mrs. H. P. Hodges, Miss Crease, the Misses Ravenhill, Miss A. B. Cooke and Miss Lottie Bowron.

* * *

A miscellaneous shower was held on Monday evening at the home of Capt. and Mrs. J. P. Olson, 2586 Cook Street, in honor of Miss Beatrice McDonald, a popular bride-elect whose marriage will take place shortly. The gifts were concealed in a large basket prettily decorated in pink and white. Pink roses were used for the table decorations, while a three tier wedding cake occupied the centre of the table. The evening was spent in music and games. Mrs. Hamilton, Miss McDougall and Mr. Williams being the lucky winners in the guessing contest. Dainty refreshments were served. The guests were: Mr. and Mrs. H. Elworthy, Capt. Ivan Clarke, Mrs. W. H. Clarke, Mrs. A. McDonald, Mr. and Mrs. W. McDonald, Mrs. M. Camsusa, Mr. and Mrs. H. Clarke, Mrs. Wiley, Mrs. A. MacPherson, Mrs. R. L. Clarke, Mrs. F. Ray, Mrs. L. Glazan, Mrs. Pondrier, Capt. and Mrs. J. F. Olson, Mr. F. Wiley, Mr. H. Duncan, Mr. H. Williams and the Misses Beatrice McDonald, Mabel Allen, Muriel McDonald, Olga McDonald, K. Jones, Marjorie Pottinger, Elinor Moore, Mildred Camsusa, Marie Norris and Margaret Hamilton.

* * *

A delightful gathering in honor of Miss Helen McNaughton, a popular bride-elect, was held on Monday afternoon at the home of Mrs. G. A. Vantreight, Gordon Head. The affair took the form of a garden party and the guests included the children of the class of which Miss McNaughton was formerly teacher. Mrs. Vantreight was assisted in receiving the guests by Miss Ozard, Miss Houlihan, Mrs. Hoggs, Miss Esplin and the Misses Margaret and Elsie Vantreight. Mrs. Esplin, aged ninety-three years, was a picturesque figure at the party. During the afternoon the children presented Miss McNaughton with a handsome pierced silver fruit bowl as a token of their affection and good wishes on her approaching marriage. The children included the Misses Sybil Page, Rose Marie Garrity, Lorna Aitkens, Betty Walker, Sylvia Lambrick, Helen Vantreight, Gertrude Taylor, June Rosson, M. Edwards, Aileen Trounson and Masters Douglas Le Poidevin, Bruce McLeish, W. Erb, Eric Townsend, J. Allan, G. Humeston, Alan and Lloyd Roseburgh, Oscar Lake and Eric William Grant.

Dance at Sooke—The Sooke Women's Institute will hold a dance in Sooke Hall on Friday, Aug. 26. All arrangements have been made, and a good time is expected for all who attend.

Supper Dish

Escalloped corn, with a layer of tomatoes alternating with the corn, topped by bread crumbs sprinkled with cheese, makes an appetizing hot dish for supper

WEALTHY WOMAN SUED BY HINDU

Los Angeles Suit Follows Clubwoman's Alleged Film Venture

Los Angeles, Aug. 25.—Swan Singh, who says he is a member of the aristocracy of the Indian states of Patiala and Kashmir, filed suit to-day for $6,890.50 against Mrs. J. Elizabeth C. Miller, wealthy Cleveland club woman and student of Oriental philosophies, whom he has claimed as a patroness.

The complaint declared that $3,250 was due Singh in return for serving as Mrs. Miller's press agent and booker on her lecture tour; that $398.50 represented a taxi bill run up in her behalf, and that $6,000 was coming to him in lieu of six valuable gold embroidered panels Singh gave Mrs. Miller to sell, and which she refused to return.

According to the Hindu's story, he came to Hollywood recently at Mrs. Miller's suggestion to further plans for the filming of a costly motion picture, depicting the adventures of an Indian princess in America, which the two of them had conceived.

Singh was said to have offered to star Greta Nissen in the picture. Miss Nissen said to-day the Hindu had deluged her with presents.

Boys' Naval Brigade Band Plays at Garden Fete Next Week

The Boys' Naval Brigade Band, which arrived home to-day from its tour of Canada and the United Kingdom, will make its first appearance after its return at a garden party under the auspices of the men's organization of the Fairfield United Church on Wednesday next, August 31. The committee in charge have been fortunate in securing the grounds of Sefton College, St. Charles Street, for the occasion. In addition to the programme by the band there will be a variety of attractions, and afternoon tea will be served.

Girl Injured in Vancouver Crash

Vancouver, Aug. 25—Suffering from injuries to the head and a broken ankle, Miss Ena Lawler, Larch Street, was taken to St. Paul's Hospital last evening. Swerving to avoid collision with a truck, a car driven by M. Haynes, Bute Street, struck Miss Lawler, inflicting her injuries.

YOUR BABY and MINE

by MYRTLE MEYER ELDRED

Mrs. Eldred will be glad to answer all questions pertaining to babies and children. A stamped and self-addressed envelope forwarded to this office will bring a personal reply.

WORRIES OF A PROSPECTIVE MOTHER

It seems natural for a prospective mother to worry. That just seems to be part of the trials of motherhood. If one could only make mothers understand that they can not avoid the unpleasantnesses of ordinary life, or escape its worries, or be blind to its distasteful sights, and that none of these things has any power to mar the small souls that are in their keeping, mothers would have a much happier time of it.

The following letter is a case in point:

Mrs. S. E. L. writes: "I expect you will think this letter sounds foolish, but if I feel tired and drowsy, after having worked all morning and afternoon, and if I lie down for an hour before dinner, will that make the baby lazy and not ambitious when grown? I am thirty-eight years old and have a family of nine to work for, and I do my washing, ironing, baking and churning and sewing, too, when I have enough energy after the work is done. My health is and has been good, but it seems as if I have no pep.

"Would the baby be cross because I have to listen to the boys next door, two and three years old, cry from the minute they get up until they go to bed at 9 o'clock?"

ANSWER

It seems to me that you have written a whole volume in your short letter. Far from it making the baby lazy and without ambition when you take a short nap in the afternoon, it is vitally important that you should. You are doing the work of two persons when you have to care for a household of nine persons and some one is being thoughtless and negligent to let you do it without help. Surely in a household of this size there must be someone who would do something to lighten your labors. Most prospective mothers want and need a great deal more sleep than usual.

If you are cross after the baby is born, because of your many duties, and the irritation of listening to crying all day long, this might lead the small baby to be cross, too, because nervous, irritable mothers almost always affect their babies the same way, just as adults answer crossly when spoken to in that manner. But the things you hear or experience before the baby is born won't affect him a particle. It is a blessed good thing to get any kind of a start at all, if he were affected by every experience which affected his mother during nine long months? These are old, worn-out theories which are held by no one who is willing to be convinced by those who know.

Ostermoor

25 There are countless Ostermoors throughout Canada in A1 condition after 10, 20, 30 years of service.

a SIMMONS MATTRESS built for sleep

633

MacFarlane Drug Co.

CORNER DOUGLAS AND JOHNSON STREETS

QUALITY — SERVICE — PRICE

FRIDAY AND SATURDAY SPECIALS

.75 box Cuticura Soap .59
.65 Eau de Quinine .. .49
.35 L. & F. Lysol .... .24
1.00 Syrup Hypophosphites Comopund .69
.50 Perfect Eczema Ointment ..... .37
.50 Pond's Creams ... .33
.50 Bay Rum, 6 oz. ... .34
.35 Frostilla ..... .24
.25 Cedar naphtha Flakes ..... .13
.20 Scottissue Toilet Paper ..... .14
.40 Mum Deodorant .. .26
.35 French Cleaner ... .20
.60 McCoy's Cod Liver Tablets .... .50
.35 Andrew's Liver Salt ..... .24
.25 Glycerine and Rose Water ..... .17
.10 Old English Lavender Soap ..... .08
1.50 Kolorbak 1.09
.50 Kubak Shampoo .29
.10 pkg. Sulphur .... .05
.10 pkg. Senna Leaves .05
.10 pkg. Boracic Acid .05
Tartaric Acid, 4 oz. .. .14
Citric Acid, 4 oz. ..... .24

PURE ESSENCES

.25 Essence Lemon ... .18
.25 Essence Almond .. .18
.25 Essence Vanilla Compound ..... .18

Mail Orders Carefully Packed and Shipped Promptly

DERMOL HAIR TONIC

Saves your hair. It checks dandruff. Sprinkler bottle, at ..... .75

Stationery

.50 box Papeteries ... .37
.75 box Papeteries ... .54
.15 pkg. Linen Envelopes ..... .08
.35 Writing Pads ... .23
.20 Writing Pads .... .14
.10 bottle Ink ..... .07

DOG REMEDIES

Benbow's Dog Mixture 1.25
Sixty-minute Vermifuge ..... .75
Castrique 1.25
Spratt's Dog Remedies .50 and 1.00
B.C. Pharm. Dog Remedies, .50, .75 and 1.00
Dog Soaps, .20 to ..... .30
Spratt's Biscuits, Ovals and Weetmeet

AGENTS FOR HUSKY

Moone's Emerald Oil
Benbow's Dog Mixture
Nyal's Family Remedies
Graham's Family Remedies

LORD HEWART IS HONORED IN TORONTO

Toronto, Aug. 25.—The University of Toronto conferred its highest honor, the degree of Doctor of Laws, honoris causa, upon Right Hon. Lord Hewart, of Bury, Lord Chief Justice of England, at a special convocation last night. Sir Robert Falconer, president, presented Lord Hewart to the Chancellor, Sir William Mulock.

Acknowledging the honor, Lord Hewart paid tribute to the part the Canadian Bar was playing in the life of the country, and particularly to the influence of the tradition of the Law Society of Upper Canada.

"In all essentials law is the exact opposite of what its acrimonious critics accuse it of being," he said. "It is not to foment quarrels, but to prevent them. It is not to entangle affairs in ambiguities, but to apply to them a clear vision to bring about their solution.

"It is well those who are absorbed in law should meet together for mutual encouragement and mutual exaltation."

The Canadian Bar Association is now holding its annual meeting in Toronto.

Artistic Floral Designs and Wedding Bouquets
Flowers by Wire Anywhere Anytime
THE POSY SHOP
Phone 1001 — 613 Fort Street

MUSIC GIVEN AS CHARACTER TEST

Chicago, Aug. 25.—Music is the key to the hidden haunts of the human soul, Ambrose Wyrick, Chicago operatic and concert tenor, believes. In telling the Collegiate Club that music offers a means of testing character, Mr. Wyrick suggested the following experiment:

"If you're considering matrimony, give your prospective partner $10 to spend for music. If he comes back with "Home Sweet Home" among the pieces, then go ahead and marry. If he spends the money on a lot of hot noises, then it's a sure bet the best thing to do is to give him the air."

Ends Hygienic Worry

for Women Wearing

Thin, Summer Dresses

By ELLEN J. BUCKLAND
Registered Nurse

THE lovely flowered chiffons and pastel crepes of this season—one loves their gay lightness, but sometimes *fears* to wear them.

Kotex makes them safe. Filled with *Cellucotton* wadding, the world's super-absorbent, it ends the risk of old-time "sanitary pads" by being *5 times more absorbent!*

Deodorizes, too. Discards easily as tissue; no laundry or embarrassment. And thus ends most women's greatest hygienic worries.

To 8 in 10 better-class women, Kotex means more than a mere sanitary pad—it means proved and positive *scientific protection*. See that you get the genuine. If name "Kotex" is not on the box, don't accept it.

KOTEX

No laundry—discard like tissue

Beautifully Laundered Clothes

You are assured of this when you send your apparel to us.

New Method Laundries — Phone 8080

Diamond Engagement Rings

An exquisite display of Choice Diamond Solitaires, three stones and clusters, set in modern white, green and yellow gold mountings—
Priced from $20.00 to $2,000.00

Mitchell & Duncan Ltd.
JEWELERS
Corner View and Government Sts.
Phone 675

MARINELLO Facials

Are given without the use of hot towels.
Ladies—Try Our Method
713 Yates Street — Phone 2477

Garden Fete to Aid St. Martin's Church

A garden fete, which promises many attractions, will be held on Wednesday, August 31, from 3 p.m. to 7 p.m., in the grounds of the residence of Canon Stocken, 729 Lampson Street, Esquimalt, and the adjoining grounds, by kind permission of Mr. and Mrs. G. S. McTavish.

The proceeds will benefit St. Martin's Church, Tillicum, and it is hoped that sufficient funds will be raised to pay off the small remaining indebtedness on the land, secure adequate fire insurance on the church and hall and carry out needed work on the church roof and in interior work.

St. Martin's Ladies' Guild will be responsible for the home cooking stall; the men have undertaken a stall of home-made useful articles, fruit, vegetables and flowers with which they will make an appeal to thrifty housewives. A stall of dainty rocks and other wear for small children will offer unusually attractive possibilities at this season, when little wardrobes need replenishing. Fancy articles will also be shown.

Games and amusements include a cocoanut alley, Mother Goose, butterfly drawing competition, carpet bowling, quoits and croquet. Afternoon tea will be served and ice cream and candies will be on sale.

Canadian Daughters.—Members of the Canadian Daughters' League are meeting on Friday evening at 8 o'clock at the home of Mrs. H. L. Wilson, 2134 Granite Street, Oak Bay, for the purpose of bidding farewell to Mrs. R. A. Barr and daughter, who are leaving on Saturday for an extended visit in the East. All members are asked to be present. Further information may be obtained from the president, telephone 3233L.

WOMEN'S WORK AWARDS ISSUED

Final Prize List Issued by Willows Exhibition

Final awards in the women's work classes, shown at the Willows Exhibition in the Women's Building, were issued last night as follows:

Collection of not less than 4 pieces—1, Ellen Girling; 2, Mrs. De Rouste.

Morning Work Dress—1, Mrs. Dewar; 2, Mrs. Urquhart.

Summer Wash Frock—1, Mrs. A. M. Scott; 2, Mrs. McKnight.

Kitchen or working apron—1, S. Baxter; 2, Mrs. R. A. Hutchinson.

Most useful article made from flour sack—1, Mrs. K. Rand; 2, Mrs. MacGillivray.

Handmade quilt—1, Miss G. L. Davey; 2, Mrs. C. E. Cliff.

Handmade rug, hooked—1, Mrs. L. M. Ormiston; 2, Mrs. Pinhorn.

Handmade rug, braided—1, Miss G. L. Davey; 2, Miss L. E. Dove.

Handmade rag rug, hooked—1, Mrs. E. Cullum; 2, Mrs. E. Gass.

Ladies Over Sixty Years of Age

Embroidered bedspread — 1, Mrs. Nicholson; 2, Mrs. J. S. Dunbar.

Crocheted bedspread — Mrs. J. D. Dunbar.

Doilies, 3, any kind—1, Mrs. C. P. Kinney; 2, Mrs. F. Candy.

Handmade quilt—Mrs. E. F. Arnold.

Handmade rug—1, Mrs. J. E. Hudson; 2, Mrs. L. E. Dove.

Lace, crocheted — 1, Mrs. A. C. Holmes; 2, Mrs. J. Harvey.

Lace, knitted—1, Mrs. W. H. Clarke; 2, Mrs. E. F. Arnold.

Tatting—1, Mrs. F. Candy; 2, Mrs. Harvey.

Collection knitted articles, 6—Half divided between Mrs. Clarke and Mrs. Brethour.

Collection crocheted articles, 6—1, Mrs. C. P. Kinney; 2, Mrs. Clarke.

Collection embroidered articles, 6—Mrs. Harvey.

Ladies Over 75 Years of Age

Embroidered bedspread—1, Mrs. S. Goodlake; 2, Mrs. Sylvester.

Crocheted bedspread—Mrs. Watson.

Doilies, 3, any kind—1, Mrs. Deveson; 2, Mrs. G. Watson.

Handmade rug—Mrs. Macdonald.

Lace, crocheted—1 Mrs. L. Deveson; 2, Mrs. J. A. DeVeulle.

Lace, knitted — 1, Mrs. J. A. De Veulle; 2, Mrs. Sylvester.

Socks, knitted — 1, Mrs. J. A. De Veulle; 2, Mrs. Peacock.

Sweater, knitted — Mrs. J. A. De Veulle.

Tatting—Mrs. Newberry.

Collection knitted articles, 6—Mrs. J. A. De Veulle.

Collection crochet articles, 6—1, Mrs. Deveson; 2, Mrs. G. Watson.

Collection embroidered articles, 6—Mrs. Snelling.

DOMESTIC SCIENCE

Girls, 15 years and over 11

Jelly, any variety—1, Blanche Cameron; 2, Eileen Lowe.

Jam, any variety—1, Eileen Lowe; 2, Evelyn Green.

Plain layer cake, iced — 1, Mirth Doyle; 2, Margaret Olivet.

Tea biscuits, 6—1, Betty Thorn; 2, Mirth Doyle.

Muffins, 6—1, Blanche Cameron; 2, Mary Braidwood.

Gingerbread, loaf—1, Betty Thorn; 2, Blanche Cameron.

Fudge, 1-lb.—1, Dorothy Scott; 2, Grace Carter.

Girls, 17 Years and Over 15 Years

Bread, white—1, J. Sheret; 2, Olive Gardiner.

Bread, brown—J. Sheret.

Sponge cake—1, Geta Service; 2, Alice Gardiner.

Chocolate cake, loaf—1, E. Brooks; 2, J. Sheret.

Cake, decorated—1, Alice Gardener; 2, J. Sheret.

Pastry shells 6—1, Gladys Cameron; 2, Olive Gardener.

Cookies, plain, 6—1, Dorothy Urquhart; 2, Eleanor Deveson.

Bottled fruits, 3 kinds—1, Dorothy Urquhart; 2, E. Brooks.

Jellies, 3 kinds—1, Kathleen Morrison; 2, Dorothy Urquhart.

Marmalade, orange, grape fruit and lemon—J. Sheret.

Mixed candy, 1-lb.—1, J. N. Sheret; 2, Dorothy Urquhart.

WOMEN'S INSTITUTE EXHIBIT

Colwood Institute—243½ points.
Victoria Institute—226½ points.

SCHOOL EXHIBITS

Needlework—6 to 8 Years

Baby's bonnet—2, Muriel Franklin.

Needlework—8 to 10 Years

Dressed doll, garments handmade—2, Norman Pite.

Needlework—10 to 14 Years

Middy blouse—2, Mary Braidwood.

Nightgown, cotton—2, M. Little.

Child's dress and rompers — Stella Hincks.

Darned socks and stockings—1, Mary Braidwood; M. Little (equal).

Best dressed doll, garments handmade—1, Mary Braidwood; Dorothy Pite (equal).

Needlework—Over 14 Years

Crocheted lace, 1 yard—1, Eleanor Deveson.

Embroidered on linen—1, E. Brooks; Francis Herbster (equal); 2, Marie Pye; Francis Herbster (equal).

Embroidered sofa pillow — 1, M. Moody; Helen Peden (equal); 2, Marie Pye; Francis Herbster (equal).

Embroidered night dress—1, Eleanor Deveson; 2, J. Sheret.

Needlework, plain, 1 specimen—1, Dorothy Urquhart; 2, J. Sheret.

Socks or stockings—1, Helen Peden; 2 Dorothy Urquhart.

Towel, embroidered—1, E. Brooks; 2, J. Sheret.

Shopping bag—1, Eleanor Deveson; 2, J. Sheret.

Work apron, plain — 1, Dorothy Urquhart; 2, J. Sheret.

Knitted jumper—1, K. Morrison; 2, Francis Herbster.

Garters, beaded—1, Dortheo Scott; J. Sheret; Eleanor Deveson (equal).

Garters, fancy—2, J. Sheret.

LAUNDRY WORK

Heavy starching—Mrs. L. H. MacQueen.

Light starching—1, Margaret Dorer; 2, Mrs. L. H. MacQueen.

Household linen, 6—1, Mrs. J. L. Denholm; 2, Mrs. J. Naysmith.

NATURAL HISTORY

Birds—1, Mrs. Staveley; 2, A. H. Maynard.

Butterflies—1, David E. Pite; 2, T. A. Piddington.

Insects—1, Mrs. W. G. De Rouste; 2 Mrs. K. Rand.

Flowers and plants—Mrs. W. G. De Rouste.

Flowers and plants (for children only)—1, K. Burtt; 2, Carron Jameson.

CRAFT WORK

B.C. pottery collection, 4—1, Mrs. Margaret Grute; 2, Mae McMorran.

Wax, collection, 6—Mrs. M. E. Tyerman.

Paper collection 4—1, Mrs. M. E. Tyerman; 2, Mrs. Slowin.

Paper flowers, 6 varieties, 2 of each—1, Mrs. A. R. Locke; 2, Mrs. M. S. Tyerman.

Hudson's Bay Company.

INCORPORATED 2ND MAY 1670.

Other Stores at Winnipeg, Yorkton, Saskatoon, Edmonton, Calgary, Lethbridge, Nelson, Vernon, Kamloops and Vancouver.

August Sale of Furs

You should choose your Fur Coat now, while prices are lower. A small deposit holds any garment for later delivery.

August Home Furnishing Sale

NOW IN PROGRESS

Buy Furniture, Carpets, Draperies now and save money. See our windows.

See These New Fall Felts, Specially Priced at $3.95

Here now, the smart new styles in Soft-finished Felts so becoming for all ages. They are shown in new colors of beige, grey, blue, wood brown, also black and white. Suitable for immediate or early Fall wear, **$3.95**

—Second Floor, H.B.C.

Smart Ties for Frocks or Sweaters

Crepe de Chine Ties
Windsor style, extra long. Shown in Nile, Copen, orange, orchid, navy, grey, maize, scarlet, reseda, blonde, rose, white and black. Prices, 50¢ and ..... 95¢

Crepe de Chine Ties
Windsor style in dainty color effects in floral and allover designs. Prices, $1.25 and $1.50

Crepe de Chine Ties
In effective block and conventional designs, black and white only. Prices, $1.25 and $1.50

Crepe de Chine Ties
Derby style in plain shades, coin spot and floral effects, values to $1.75. Special at ..... 98¢

—Main Floor, H.B.C.

Special Savings in Drug Sundries

Three Special Bargains in this season's Bathing Caps: Plain Caps in assorted colors 14¢

Absorbent Cotton, 1-lb. Rolls. A quality ..... 59¢

Decorated Caps ..... 39¢
Helmet Caps ..... 65¢

Kotex. Regular package ..... 69¢
Sanat, Carton of 12 ..... 57¢
Gauze, 1 yard package ..... 18¢
Bandage, 2-inch size ..... 11¢
Old Dutch Tissue Rolls, 2 for .. 27¢

Hygienic White Crepe Rolls, 25c size, 3 for ..... 59¢
Lux Toilet Soap, 10c size, 3 for 23¢
Bath Soap, 15c value, 3 for .... 33¢
Truknit Wash Cloths, 20c value, 2 for ..... 23¢
Gillette Blade Sharpeners, Money Returned Guarantee $1.49
Blade Sharpener, takes Autostrop or Gem Blades, each $1.95

French Ivory Dressing Combs, each ..... 29¢

—Main Floor, H.B.C.

Week-end Grocery and Provision Specials

H.B.C. Seal of Quality Creamery Butter, per lb. ..... 45¢
3 lbs. for $1.32

Finest Quality Alberta Creamery Butter, per lb. ..... 42¢
3 lbs. for $1.23

Choice Quality Alberta Creamery Butter, per lb. ..... 41¢
3 lbs. for $1.20

Pure Bulk Lard, per lb. ..... 19¢
3 lbs. for ..... 55¢

Cooket, the perfect Shortening, per lb. ..... 18¢

Selected Smoked Picnic Hams, per lb. ..... 22¢

Boneless Smoked Cottage Rolls, per lb. ..... 32¢

Sweet Pickled Picnic Hams, per lb. ..... 21¢

Boneless Sweet Pickled Cottage Rolls, per lb. ..... 31¢

Mild Quality Ontario Cheese, per lb. ..... 28¢

Kraft Canadian Cheese, per lb. .. 38¢

Golden Loaf Cheese, ½-lb. package at ..... 23¢

Swift's Premium Boiled Ham, per lb. ..... 58¢

Sliced Corned Beef, per lb. .... 30¢

Sliced Veal Loaf, per lb. ..... 40¢

Sliced Pressed Beef, per lb. .... 50¢

Jellied Ox Tongue, per lb. .... 80¢

Sliced Bologna, per lb. ..... 25¢

Our Own Make Potato Salad, per lb. ..... 20¢

BIG SOAP SPECIAL
Lever's Sampler Package, containing 1 package Lux, 1 package Rinso, 1 Lux Toilet Soap, 1 Lifebuoy Soap and 1 Sunlight Soap, large size. Regular price, 45c. Special ..... 30¢

H.B.C. Family Blend Tea, per lb, 45¢
H.B.C. Special Breakfast Tea, per lb., 55¢; 3 lbs. for $1.60

H.B.C. Ceylon Broken Orange Pekoe Tea, per lb. ..... 65¢
3 lbs. for $1.90

H.B.C. Freshly Roasted Pure Coffee, per lb. ..... 45¢

Finest Quality B. C. Granulated Sugar, 20-lb. paper sack $1.50

Choice Bulk Dates, 4 lbs. for .. 25¢

Sunmaid Brand Seedless Raisins, per package ..... 16¢

Finest Quality Recleaned Australian Currants, per lb. ..... 14¢
3 lbs. for ..... 40¢

Beach Eakins New Season's Pure Strawberry Jam, 4-lb. tin .... 65¢

McIntosh Brand Pure Orange Marmalade, 4-lb. tin ..... 50¢

BISCUIT SPECIAL
Harvest Mixed, comprising 8 delicious varieties of freshly-made biscuits, special per lb. 25c

New Season's Pack Sliced Hawaiian Pineapple, No. 2 tin. Special, 28¢
2 tins for ..... 55¢

Carnation Bath Soap, 3 large cakes for ..... 25¢

FRUIT AND VEGETABLES

Fancy Seedless Grapes, per lb. .. 15¢
Fancy Malaga Grapes, per lb. .. 25¢
Choice Dessert Plums, large basket at ..... 50¢
Okanagan Cantaloupes, each .... 15¢
and ..... 20¢
California Grapefruit, 3 for .... 25¢
Golden Bantam Corn, per doz. .. 25¢
Local Green Beans, 5 lbs. for .. 25¢
Fresh Vegetable Marrow, per lb. .. 3¢
Fancy Local Tomatoes, per lb. .. 20¢
Finest Cucumbers, each ..... 5¢
and ..... 10¢
Local Cooking Apples, 5 lbs. for 25¢
Elberta Freestone Peaches, per case at $2.00

—Lower Main Floor, H.B.C.

Quality Meats Low Priced

SPRING LAMB

500 lbs. Legs, whole or half, lb., 39¢
500 lbs. Shoulders, whole or half, per lb. ..... 28¢

MUTTON

Legs, per lb. ..... 30¢
Shoulders, per lb. ..... 20¢

BABY BEEF

Loins and Rumps, per lb. ..... 30¢
Rounds, per lb. ..... 28¢
Shoulders, per lb. ..... 25¢

STEER BEEF

1,000 lbs. Rumps and Roasts, per lb. ..... 25¢

Prime Ribs Cut Short, per lb. .. 30¢
Boneless Rolled Thick Rib, per lb. at ..... 28¢
Mild Cured Corned Plate Beef, per lb. ..... 15¢
Mild Cured Silverside, per lb. .. 25¢

POULTRY

500 lbs. Roasting Chicken, lb. .. 40¢
500 lbs. No. 1 Boiling Fowl, lb. .. 35¢

FISH

Finnan Haddie, per lb. ..... 20¢
Golden Ray Fillets, per lb. ..... 25¢

—Lower Main Floor, H.B.C.

Clearance of Dress Coats

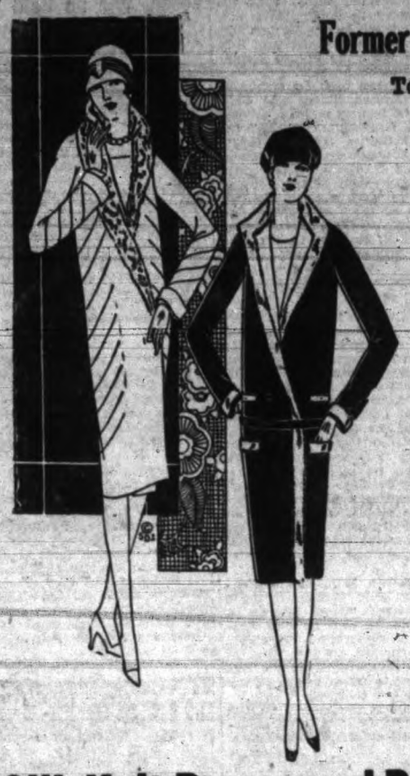

Former Prices to $59.50

To Sell, Friday and Saturday, at

$24.95

Shop Early and Choose Yours While the Assortment is at its Best

Fashioned from medium weight materials, such as poiret twill, tricotine, charmeen, silk cord, novelty tweeds and kasha cloth, all well lined with crepe de Chine. New styles with collars of twin beaver, moleskin, monkey fur, squirrel, white coney, etc., and smart trimmings of self material, buttons, pleats, pin tucks and contrasting fabric; sizes 16 to 44. Special at

$24.95

Silk Knit Rayon and Printed Silk Frocks

Values to $29.50 for $15.00

A group of frocks in smart styles, either two-piece sport effect or more dressy models. They are made from silk knit rayon, printed silk crepe Floriswah, washing silk and crepe de Chine in pastel colors or two-tone effects; also white and smart figured designs; sizes 16 to 40. Special at **$15.00**

—Second Floor, H.B.C.

Children's Dependable School Hosiery

"Little Hudson" Hose
Sturdy wearing and neat fitting Hose made from specially selected botany yarns in fine ribbed style; choose from sand, grain, brown, black and white, sizes 6 to 10. Prices according to size, per pair 65¢ to ..... 95¢

Girls' Silk and Lisle Hose
1-1 ribbed style and ideal for school wear, choice of fawn, grey and black; sizes 5½ to 10. Prices according to size, per pair 50¢ to .. 75¢

Girls' School Socks
Made from all pure wool yarns, sturdy wearing and good fitting hose for satisfactory school wear. Shown with fancy turn-down cuffs in shades of black, grey, putty, tan and beaver. Sizes 4 to 10. Special, at, per pair ..... 75¢

Art Silk and Wool Hose
This is the famous A B C brand, so satisfactory for school wear. Shown in check designs in pleasing color combinations, including sand and white, grey and white, sand and tan; sizes 7½ to 10. Per pair, according to size, 85¢ to $1.00

Children's Ribbed Wool Golf Hose
Shown in smart heather mixtures and fancy turn-down cuffs; a sturdy, dependable Hose for boys or girls. Shown in a good range of color combinations. Sizes 7 to 10. Special at, per pair ..... 98¢

Novelty Sports Hose
The famous "Wolsey" Brand, in fancy block check designs, featuring some very pleasing two-tone colorings, with smart turn-down cuffs. Perfect fitting and excellent wearing Hose, in sizes 6 to 10. Per pair, according to size, $1.00 to $1.25

—Main Floor, H.B.C.

Girls' School Skirts and Middies

Pleated Skirts
Made from good quality navy serge and well pleated, attached to white cotton bodice; sizes 4 to 12 years. Price $1.69
Better Quality Navy Serge Skirts in same style as above; sizes 6 to 14 years. Price $3.50

School Middies
Regulation style in white jean, all-white or with navy collars, trimmed with white braid; sizes 8 to 14 years. Price $1.25
Same style as above in better quality fabric. Prices, $1.50 and $2.25

—Second Floor, H.B.C.

A Special in Women's Princess Slips

Light-weight Check Dimity Slips with hemstitched top and shoulder straps. Choice of orchid, sand, lemon and pink; broken sizes. Special at ..... 69¢

—Second Floor, H.B.C.

White Pure Wool French Flannels at $1.50 a Yard

An exceptional offering in White Pure Wool French Flannels in a weight for dresses, separate skirts and children's wear. 31 inches wide. Friday, per yard, at $1.50

—Main Floor, H.B.C.

200 Pairs Women's Rayon Silk Bloomers, at $1.29 a Pair

Our buyer was fortunate in securing 200 pairs high-grade Rayon Silk Bloomers at a special price. These we have marked to go on sale, Friday, at a price that means a big saving to you. Shown in flame, orchid, pink, opal blue, Nile green, Windsor tan, powder blue and rose; sizes small, medium and large. Special at, per pair **$1.29**

200 Crepe House Dresses at 98c Each

Serviceable Dresses, made with V neck, trimmed in contrasting colors. Front and pocket have neat applique design. Choice of tan, peach, grey, lemon, orange, sky and green. Special at **98c**

—Second Floor, H.B.C.

Special Friday Offerings From the Linen Section

Pillow Cases
Made from pure linen yarns of fine texture, neatly hemstitched, size 33x44. Sale price, per pair, $2.25

100 Dozen Madeira Napkins
Hand-embroidered Madeira Napkins in many dainty designs; but now for future requirements. Sale price, 6 for $1.99

150 Madeira Squares
Beautifully Hand-embroidered Madeira Squares in pleasing patterns, size 36x36 square. Sale price, at $2.98

Pure Linen Bridge Sets
Pure Linen Sets, finished with colored tape borders in blue or gold, cloth 36x36 and four napkins to match. Sale price $2.95

—Main Floor, H.B.C.

Home Furnishing Specials in the Hardware and China Departments

50 Only Cedar Mops
Full-strung Triangular Mop with polished handle and compares favorably with a $1.50 mop. Sale price at ..... 98¢

Cedar Oil
Extra large size bottles. Sale price at ..... 49¢

Floor Brooms
Fibre Floor Brooms, 12-inch size. Sale price ..... 98¢
14-inch size. Sale price $1.19

Potato Pots
High-grade Aluminum Potato Pots with lock lid handles. Sale price at ..... 98¢

Ice Cream Freezers
Five-minute Ice Cream Freezers in quart size only. Sale price, $1.69

Electric Lamps
The days are getting longer and new lamps will soon be needed; stock up with this special. Sale price, 5 for $1.00

Salt and Pepper Shakers
Cut glass with glass screw tops, regular $1.25. Sale price, per pair, at ..... 98¢

Salad or Fruit Plates
Two sizes in green, amber and white, regular 35c. Sale price .. 19¢

—Lower Main Floor, H.B.C.

Special Sale of Women's "Keltic" Shoes

Made By Samuel Fairweather of Arbroath Scotland

Famed internationally for their wonderful wearing qualities and sterling worth. Extraordinary value at, per pair

$6.45

Three distinctive models, as illustrated. All in tan willow calfskin with the best oak-tanned soles. Fashioned on smart but seasonable lasts with comfortable Cuban shaped heels. Widths C and D, in a complete range of sizes.

—Main Floor, H.B.C.

Continuing the Special Sale of 2,000 Pairs Men's and Boys' Trousers

Our Portion of An Extraordinary Purchase Made for Our Long Chain of Stores—the Greatest Trouser Values We Have Ever Offered

200 Pairs Men's Work Trousers
All full cut, tailored from strong cotton worsted and fancy tweeds; all sizes. Pair, **$1.95**

400 Pairs Men's Tweed Trousers
Offering a wide choice of grey and brown tweeds for men who want good-wearing trousers at a low price. Per pair **$2.95**

Men's Wool Trousers
An opportunity to match that coat and vest; wide choice of desirable patterns; all sizes. Per pair **$3.95**

Fancy Blue Serge Trousers
Tailored from good wearing cross-bred yarns in smart styles, for men and young men; all sizes. Per pair **$3.95**

Fine Navy Serge Trousers
A splendid value in clean cut Navy Serge Trousers, tailored in smart styles to match coats and vests; all sizes. Per pair **$5.95**

Men's Botany Serge Trousers
All-wool grey and blue fabrics of superior quality, tailored in smart up-to-the-minute styles. all sizes. Per pair **$7.50**

Boys' Knickers and Longs
Offering a wide selection of patterns in tweeds and serges that will instantly appeal to boys. An outstanding value; all sizes. Per pair . **$1.95**

Boys' Long Trousers
Fall 1927 styles in herringbone patterns. Wool tweeds in smart fawns and greys. Every pair a genuine value; all sizes; per pair **$2.85**

Boys' Serviceable Knickers
Tailored from serviceable materials in various patterns. Splendid for school wear; all sizes. Per pair . **$1.35**

Boys' All-wool Long Trousers
Tailored from all-wool materials in seven good shades. A really excellent value, ideal for school wear; all sizes. Per pair **$3.50**

—Main Floor, H.B.C.

For Quick and Courteous Service, Phone 1670
Private Exchange Connecting All Departments

SKINNY MEN

Gain Pounds of Weight and Strength With New YEAST and IRON—Easy to Take, Quick Results—*or pay nothing*

Daily the letters pour in telling how *Ironized Yeast* has put on pounds of good, solid flesh. Has built up strength in nervous, tired people. Has cleared skins of ugly pimples and boils.

What Is the Magic in Ironized Yeast?

Ironized Yeast is two tonics in one—weight-building Yeast and strengthening Iron. The yeast is the same used in making malt, and which makes malt so beneficial. It is specially cultured yeast, concentrated to give the utmost in flesh-producing value.

This yeast is treated with pure, vegetable iron, the same as in spinach, lettuce and celery. In this form Iron is easily assimilated by the body, making rich, red blood and toning up nerves and muscles.

When Yeast is Ironized in this way it is more effective—for Iron is needed to bring out the weight-building values of Yeast. By this special formula Ironized Yeast gives you results in half the time required by yeast or iron taken separately.

Don't have a skinny, weak body. Don't go around with an ugly skin. Go to your druggist. Get a handy bottle of *Ironized Yeast*. 60 tasty tablets. Safe for everybody. They do not upset the stomach nor cause gas or bloating.

Try It on "Money-Back" Offer

Go *today* to your druggist. Get a full size treatment of *Ironized Yeast*. If you are not delighted with the quick results, get your money back. If inconvenient to buy from the druggist, send $1.25 to the IRONIZED YEAST CO., Fort Erie, Ont., Desk 120K.

CAUTION! While the amazing health-building value of IRONIZED YEAST tablets has been clearly and positively demonstrated in cases of lack of energy, indigestion, constipation, skin eruptions, poor complexion, and a generally weakened physical and mental condition, IRONIZED YEAST should not be used by anyone who OBJECTS to having weight increased. (Advt.)

A. J. Paterson of Vancouver Died

Vancouver, Aug. 25.—The death of A. J. Paterson, 1541 Twenty-eighth Avenue West, Vancouver, has removed a well-known pioneer.

Mr. Paterson had resided in this city for thirty-nine years. He was a native of Ontario and spent his early life there. Reaching Vancouver two years after the great fire here, he subsequently became chief clerk in the office of James A. Fullerton, C.P.R. ship's husband at this port. About eighteen years ago he resigned from the marine branch of the railway service to engage in the real estate business. For some years he was identified with a toy manufactuory which he promoted here.

He is survived by a widow and two daughters, Miss Edith Paterson, barrister, Vancouver, and Mrs. M. C. Lane of Victoria.

ARMY DETENTION BARRACKS CLOSED IN GREAT BRITAIN

Portsmouth, Eng., Aug. 25. — The Gosport Military Detention barracks, one of the most famous military prisons in England, has been closed.

Prisoners of many nations have been detained here. Boer prisoners made their home here during the South African War, and French prisoners of war were confined in a wooden building on the same site during the Napoleonic wars.

Military offenders in the Portsmouth district will in future be sent to Aldershot.

LUMBER SELLING DISCUSSION THEME

Retailers at Convention Threaten to Promote Substitutes But Threat Dies

Industrial Lumber May be Sold Direct to Consumer But Not Crating Lumber

Tacoma, Aug. 25.—A sputter of defiance coupled with the threat to divert their energies to the sale of lumber substitutes, marked yesterday afternoon's session of the National Retail Lumber Dealers' Association convention here.

But the sputter died out in the face of the elaborate trade extension programme of the National Lumber Manufacturers' Association as unfolded by George S. Long of Tacoma.

Two resolutions dealing with the distribution policy of manufacturers were adopted, one of them by so narrow a margin that the result was declared inconclusive, and it was deferred for action at the next convention.

PASSAGE DEFERRED

This indorsed the policy of allowing manufacturers to sell industrial lumber direct to consumers and passed by a margin of two votes. On the ground that the vote failed to show a decisive opinion of the association its passage was deferred.

The vote was 21 to 19, the vast majority of the delegates not voting either way.

Industrial lumber is that which becomes an integral part of a finished product, such as running boards for an automobile. Because of the special specifications for all such lumber it was contended that the best results were obtained by the manufacturers selling direct.

The second resolution on crating lumber provided that this should be sold only through the retailers to the consuming public. It carried unanimously.

PLENTY OF LUMBER

"It is true," said Mr. Long, "that we have been depleting the forests faster than they are growing and twenty years ago a patriotic movement began to save the forests by using substitutes for lumber. This movement has grown until people feel that the lumber is gone, and that substitutes are necessary.

"We must show them that there is plenty of lumber for all needs, and that it is superior to anything else in many uses.

"The manufacturers are launching a campaign to stimulate lumber sales throughout the country. Five regional offices will be established with laboratories, engineers and architects to be at the disposal of any dealer and to aid him in the solution of any of his problems.

LUMBER SUPERIOR

"We will prove by scientific tests in our laboratories where lumber is superior to other products. Our engineers will demonstrate where it is superior in building construction, and our architects will show where it can be used to produce beauty in construction.

"We will watch legislation prohibiting the use of lumber and we will work with the retailer all the way through. We have waked up to the fact that the manufacturer must help the retailer."

Mail Concessions Needed For Good Fleet, Says Dollar

New York, Aug. 25.—America can have a successful North Atlantic fleet if the Government will give American ships "the right mail concessions," said Stanley Dollar, returning on the liner France yesterday from a tour of the European branches of the Dollar Steamship Company, of which he is president. He was accompanied by his wife and two children.

"An aggressive American line with mail concessions and contracts could hold its own with any other country's fleet," he said.

ENGINEERS ON WAY TO START SURVEY OF H.B. TERRITORY

Winnipeg, Aug. 25.—To speed up the work of surveying the territory through which the Hudson Bay Railway will pass from the end of the present steel to the proposed terminal at Port Churchill, three engineers from the Department of Public Works at Ottawa arrived in Winnipeg yesterday en route north.

Accompanying the engineers was a small party of special craftsmen on their way to The Pas, Man., about 200 more men will be engaged. Some of the party will proceed to Port Nelson to commence the work of retrieving as much of the harbor material as can be used at Port Churchill. Another group of men will start on the preliminary survey for the harbor developments at the new terminal.

SPOKEN BY WIRELESS

August 24, 8 p.m., shipping:

CANADIAN FARMER, Ocean Falls for San Pedro, 894 miles from San Pedro.

RICHMOND, bound San Pedro, 742 miles from San Pedro.

RADIANT, bound Seattle, 384 miles from Seattle.

CITY OF VICTORIA, San Pedro for Vancouver, 530 miles from Vancouver.

FERNBANK, Vancouver for Cardiff, 260 miles from Vancouver.

ARIZONA MARU, Yokohama for Victoria, 855 miles from Victoria.

STORVIKEN, Norfolk for Vancouver, 810 miles from Vancouver.

HAURAKI, bound Vancouver, 1,566 miles south of Cape Flattery.

BUYO MARU, Yokohama for Coos Bay, 1,070 miles from Estevan.

YAHIKO MARU, bound Seattle, 1,260 miles from Estevan.

NORWAY MARU, bound Seattle, 46.39 north, 162.50 west.

PRESIDENT PIERCE, Yokohama for Victoria, 1,508 miles from Seattle.

August 25, 8 a.m., weather:

Prince Rupert—Cloudy, southeast, fresh, 29.99, 58, light swell.

Estevan—Foggy, southeast, 30.09, 54, sea smooth.

Pachena—Foggy, southeast, 30.08, 54, sea smooth.

TWO U.K. VESSELS COMING THIS WEEK

Kinderdyk Due Here To-morrow; Northwestern Miller to Arrive Sunday

Two deepsea vessels are due here from the United Kingdom and Europe during the next three days. The Kinderdyk of the Holland-American line will be here to-morrow forenoon, according to word received by A. P. Moffat, local agent and the Furness Pacific vessel Northwestern Miller is scheduled to dock Sunday.

The Kinderdyk has 160 tons of cargo for discharge at Rithet wharves, and will also load 300 tons of grain here for Uinted Kingdom ports. She will probably be in port all day tomorrow.

The Northwestern Miller will discharge over 150 tons of European cargo here, including whisky, white wine, steel bars and castings, salt, stoneware, hardware, furniture, woolen goods, earthenware, stationery and worsteds.

MARINE NOTES

In bound from the Far East, the N.Y.K. freighter Toyamam Maru will arrive here August 31, according to word received by A. H. Hebb, local agent. this vessel has thirty-two tons of cargo, including three cases of silk goods, for discharge here before proceeding to Seattle.

Ss. Canadian Miller has been placed on the intercoastal run by the Canadian Government Merchant Marine Limited, and will arrive here on her first voyage about September 17.

The freighter Tohsei Maru arrived here at 7 o'clock this morning and is berthed at Rithet Wharves to take on 1,200,000 feet of lumber for Atlantic Coast ports. The U. S. steam schooner Fairmont is also due to-day to load at the Canadian Puget Sound Lumber Company's wharf.

Ss. Princess Alice has been withdrawn from the Alaska service of the C.P.R. and is running on the night run to Vancouver.

After September 14, the Motor Princess will make only one round trip a day between Vancouver and Nanaimo, leaving Vancouver at 1 p.m., and Nanaimo at 4.30 p.m., according to an announcement made from the offices of the B.C. Coast Steamship Service.

SUMMER SCHEDULE TO GULF ISLANDS

The steamer Island Princess leaves Victoria every Tuesday and Friday at 8 a.m., and leaves Vancouver on Mondays, Wednesdays and Thursdays at 8 a.m., to Gulf Island points.

The steamer Princess Royal leaves Vancouver on Saturdays and Sundays at 10 a.m., to Gulf Island points.

NIAGARA TAKES PROMINENT LIST

Cabinet Ministers of Australia Sail South on R.M.S. Niagara

Taking out over 400 passengers, including many persons prominent in world affairs, the Canadian-Australasian liner Niagara, Commander A. C. Showman, sailed from this port about 10 o'clock last night for Honolulu, Australia and New Zealand.

Two Ministers of the Australian Government, Hon. J. M. Baddeley and Hon. H. E. Pratten, were among the first cabin list.

Mr. Baddeley, who is Minister of Mines for Australia, stated that the mining industry in Australia is now rapidly expanding. In the Broken Hill and Mainland Cennock districts of New South Wales are some of the largest mills in the world, he said.

Mr. Baddeley has been on a tour of Europe, the United States and Canada during the last six months, accompanied by J. B. Hindmarsh, chief inspector of collieries for New South Wales; A. E. Andrews, Government geologist and F. Hines. They were commissioned by the Government to investigate the most modern methods of extraction of thick coal seams and also to examine systems of extraction of by-products of coal and to report on methods of producing electric power from coal and water. He visited the Nanaimo mines while on the coast.

AUSTRALIAN TRADE

Mr. Pratten, who is Minister of Trade and Customs for Australia, has been studying the relationship of Australian trade to conditions in the United Kingdom, the United States and Canada during the last three months.

While in Ottawa, Mr. Pratten interviewed several Canadian ministers on the subject of the Reciprocity Treaty. Australian authorities object to the dumping duty imposed against Australian butter, he said, and emphasized Premier Stanley Bruce's statement that reciprocity means some giving as well as taking. British Columbia benefited through the great increase in newsprint trade and special concessions given her in fish, he declared.

Sir Henry Cowan, M.P., who was accompanied by Lady Cowan, is on a mission to Australia to stir interest in the Commonwealth and in New Zealand of British immigration. He wishes to be exactly posted on just what is being done in immigration in the Antipodes, looking to an extension of the Empire settlement scheme.

Other prominent passengers on the vessel include: Sir Lennon Raws, chairman of the Australian Metal Exchange, returning to his home in Melbourne with his wife and daughter; S. M. Myers, Melbourne representative of The London Daily Telegraph, who has been visiting Hugh Savage at Duncan; Rt. Hon. Edward Shortt, K.C.; Warren Kerr, C.B.E., and Mrs Kerr; E. G. Knox, Sydney, N.S.W., newspaper proprietor, and D. C. Lloyd Jones, managing director of Jones Limited of Sydney, N.S.W.

The Niagara had a large cargo for her outward trip, totaling more than 3,000 tons. Her cargo included automobiles, tires, lumber, doors and paper. She loaded 114 tons of general at Rithet Consolidated docks here.

UNSOUNDED AREAS IN PACIFIC LARGE

San Francisco, Aug. 25—G. W. Littlehales of the United States Hydrographic Service revealed here yesterday in his paper on the configuration of the basin of the Pacific Ocean, that areas as large as the continent of Australia exist in the Pacific for which no depth soundings has been recorded. In the North Pacific, he stated, there is one area twice as large as the United States which is crossed only by a single line of soundings about 250 miles apart.

With about a score of passengers aboard and with a capacity cargo in her holds, the motorship Leme, Capt. R. de Reya, sailed late yesterday for Mediterranean ports. Among the passengers on the Leme were Count Roberto Ricci and Clarence Fay.

The Dollar round-the-world liner President Monroe arrived here early yesterday with a heavy passenger list including a large group making the globe circling voyage. The Monroe will sail Saturday with all cabins filled.

Under command of Capt. F. Quinn, the Dollar liner President Madison arrived here early to-day from Manila via Shanghai, Yokohama and Honolulu. She carried a full list of passengers.

New Stevedoring Company Formed

Seattle, Aug. 25—Organization of the Washington Stevedoring Company of Seattle by W. C. Dawson, veteran Pacific Coast shipping man, and E. A. Quigle, formerly vice-president and general manager of the International Stevedoring Company, was announced here yesterday. Both men have long been familiar with waterfront operations in the Pacific northwest where they will operate.

The N.Y.K. liner Yokohama Maru, which berthed here yesterday after being delayed off Cape Flattery by fog, discharged silk valued at more than $4,000,000.

Westminster to Ship Five Million Feet of Lumber

New Westminster, Aug. 25.—Five million feet of lumber loaded at New Westminster mills will leave the Fraser port within the next few days.

Ss. Foldenfjord is at No. 1 dock taking on one million feet for the Atlantic Coast. Ss. Fishpool, at No. 1 dock, will probably drop down river Saturday with three million feet for Japan. Ss. Levernbank is loading one million feet at Fraser Mills for South Africa.

DAMAGE TO PRINCE RUPERT IS $30,000

Vessel Will be Laid up Until Sept. 15 For Repairs; Schedule Rearranged

Vancouver, Aug. 25.—Ss. Prince Rupert will probably be repaired and on her coastal run within twenty days, according to an announcement made by B. C. Keely, manager of Canadian National Steamships in Vancouver. The vessel at present lies at Burrard Drydock.

Drydock engineers found on examination Wednesday morning, ten steel plates on the bottom of the vessel had been sprung and the rudder knocked out of place, putting the steering gear out of commission. Blades of the twin propellers were also damaged.

No investigation of the accident will take place, Mr. Keely stated, complete particulars of the accident having been obtained.

Vancouver, Aug. 25.—Damage sustained by the steamship Prince Rupert of the Canadian National Lines, when she struck Ripple Rock in Seymour Narrows last Monday will run between $25,000 and $30,000, it was estimated this morning when a survey was completed.

Thirteen plates were dented on the port side near the stern, the hand steering gear was badly jammed and the rudder frame bent.

Tenders have been called for the repairs which will likely keep the vessel out of commission until September 15.

According to information received late last night by C. F. Earle, district passenger agent for the Canadian National here, the schedule of the Canadian National Steamships will be rearranged until the Prince Rupert is back in commission.

Under the rearrangement of the schedule, the Prince George will sail from Vancouver on Monday, August 29, at 8 p.m., for Skagway, but her usual stay in the Northern port will be curtailed. Instead of sailing southbound from Skagway on Saturday evening, she will depart on Friday, September 2, at noon. She will arrive at Vancouver the morning of Monday, September 5, and leave the same night on her regular Fall schedule for Prince Rupert and Anyox.

The Prince Charles will leave Vancouver next Saturday at 8 p.m., for Prince Rupert, only. She will sail southbound from Prince Rupert on Monday afternoon, arriving in Vancouver on Wednesday morning. On the same evening she will sail for Prince Rupert and Stewart. Her next trip north will be from Vancouver on September 8, taking the Prince Rupert's regular sailing in the latter vessel's Fall schedule.

Thus, there will be no sailing southbound from Prince Rupert on September 1, or northbound from Vancouver on September 3.

BIG COMMUNICATION SYSTEM IS PLANNED

Mackay Companies to Supplement Land Telegraphs With Radio

Have Signed Contract For Acquisition of Federal Telegraph Company

New York, Aug. 25.—Radio communication shortly will be used by the Mackay companies as an auxiliary to the present commercial communication system to provide complete land telegraph ocean cable and land and ocean radio service, it was announced yesterday by George V. McLaughlin, vice-president. Not only will the radio be used to span the Pacific ocean, it was explained, but it will be employed in the development of a point to point communication service with the United States, supplementing existing land wires.

The Mackay companies have signed a contract for the acquisition by a subsidiary of the Federal Telegraph Company, which now operates point-to-point and ship-to-shore radio service on the Pacific Coast, whereby the Mackay companies will have the right to use and to expand the Federal radio system and use radio apparatus manufactured under Federal and other patents.

The Federal company controls the development of the long wave length arc system of radio transmission which has been found advantageous for long distance communication, and has rights in the DeForest and other patents on short wave transmission for use in the point-to-point service. The company also has a research laboratory and engineering system which are engaged in the fields of television, facsimile and photo-electric telegraphy and telephony, so that the Mackay companies may exploit to the fullest extent any pertinent developments in these fields.

Mr. McLaughlin said the proposition has been submitted to the United States Department of Justice and the Federal Radio Commission.

"So far as transoceanic communication is concerned," he asserted, "radio communication alone has not developed to the point where it has overcome all the difficulties presented in giving a quick, reliable, commercial service. It can, however, be used by the Mackay system to supplement its present communication system, and the relatively young radio industry will have the benefit of such improvements as an older communication system may be able to contribute to it."

The election of H. A. Emmons as a vice-president of the Mackay companies also was announced, his duties to be similar to those of traffic engineer for the Western Union Telegraph Company, a position he has held for seventeen years.

FIFTEEN DEAD IN SMASH IN ENGLAND

Holiday Train Bound For Deal From London Left Tracks at High Speed

London, Aug. 25.—Three of those injured when a Southern Railway train left the track and dashed into a wayside bank last evening died during the night, bringing the death total to fifteen. Eleven persons were killed outright, about twenty were seriously injured and many received minor injuries. The wreck occurred about twenty miles southeast of London, between Dunton Green and Sevenoaks, Kent. The train was a holiday special, bound for Deal. It was traveling at high speed when it suddenly began to rock and left the track. The coaches were wrecked.

What caused the wreck has not been officially explained, but it is believed recent heavy rains had softened the roadbed, causing the rails to spread.

Among the slightly injured were Lord and Lady Lewisham, both of whom suffered cuts on their legs. They were able to leave the hospital after treatment.

YOUNG MAN SOUGHT AFTER MOTHER'S DEATH

Chicago, Aug. 25.—Police are searching for Harry Hill, twenty-two, on a charge of murdering his mother, with whom he lived at Streator, Illinois.

The body of Mrs. H. O. Hill, fifty-five, who was living apart from her husband, was found in the basement of her home. She had been dead three weeks. On the back porch was found a pair of young Hill's shoes and on them was dried clay, such as that in which the body was found.

As a motive for the slaying, officers pointed to several gambling obligations Hill had contracted.

Young Hill registered at a Streator Hotel August 12, giving his address as New York City and instructing the night clerk he was not to be disturbed by telephone calls. Frank Tuley, hotel clerk, told a coroner yesterday at the opening of the inquest that Hill had lived at the hotel about two weeks.

Alice Sawyer, young Hill's twenty-year-old sweetheart, told the coroner Harry was with her last Sunday night, just twenty-four hours before the body was found, and that he was as usual, happy and carefree.

COASTWISE MOVEMENTS

For Vancouver

C.P.R. steamer leaves daily at 1.45 p.m.
C.P.R. steamer leaves daily at 11.45 p.m.

From Vancouver

C.P.R. steamer arrives daily at 7 a.m.
C.P.R. steamer arrives daily at 2.30 p.m.

For Seattle

Sol Duc leaves daily at 10.15 a.m., except Sunday.
C.P.R. steamer leaves daily at 4.30 p.m.

From Seattle

C.P.R. steamer arrives daily at 12.45 p.m.
Sol Duc arrives daily at 9.30 a.m., except Sunday.

West Coast Route

B.C. Coast Service: From Victoria every Wednesday and Saturday nights at 11 o'clock, Princess Maquinna, calling at points as far north as Hecate, and Princess Mary as far as Port Alice.

Portland Canal Route

Canadian National: On Wednesdays and Saturdays from Vancouver at 8 p.m. for Stewart, B.C., and Hyder, Alaska.

Union Steamships: Every Friday from Vancouver at 9 p.m., for Prince Rupert, Anyox, Stewart, etc.

Prince Rupert Route

Union Steamships: Every Tuesday at 9 p.m. and every Friday at 9 p.m. from Vancouver for Alert Bay, Port Hardy, Prince Rupert, etc.

Canadian National: Mondays, Wednesdays and Saturdays, from Vancouver, at 8 p.m.

Queen Charlotte Islands Route

Canadian National: Weekly service from Vancouver.

Observatory Inlet Route

Canadian National: On Wednesdays and Saturdays from Vancouver for Anyox, B.C. at 8 p.m.

SUNRISE AND SUNSET

Time of sunrise and sunset at Victoria, B.C. (Pacific standard time), for the month of August, 1927:

Day	Sunrise Hour	Sunrise Min.	Sunset Hour	Sunset Min.
1	4	48	7	50
2	4	49	7	48
3	4	51	7	47
4	4	52	7	45
5	4	54	7	44
6	4	55	7	42
7	4	56	7	41
8	4	58	7	40
9	4	59	7	38
10	5	01	7	37
11	5	02	7	35
12	5	03	7	33
13	5	05	7	32
14	5	06	7	30
15	5	07	7	28
16	5	09	7	26
17	5	10	7	24
18	5	11	7	23
19	5	12	7	21
21	5	15	7	18
20	5	13	7	19
22	5	16	7	16
23	5	18	7	14
24	5	19	7	12
25	5	21	7	10
26	5	22	7	8
27	5	24	7	6
28	5	25	7	4
29	5	26	7	2
30	5	28	7	0
31	5	29	6	58

The Meteorological Observatory, Gonzales Heights, Victoria, B.C.

TIDE TABLE

August

Day	Time h.m.	Ht ft.	Time h. m.	Ht ft.	Time h. m.	Ht ft.	Time h. m.	Ht ft.
1	3.14	7.4	11.23	2.8	19.26	7.9	.. ..	..
2	0.52	6.4	4.02	6.7	11.56	3.5	19.40	7.9
3	1.56	5.9	6.02	6.1	12.26	4.3	20.01	8.0
4	2.58	5.3	7.38	5.8	12.41	5.0	20.27	8.1
5	3.51	4.7	9.20	5.6	11.36	5.5	20.56	8.2
6	4.36	4.1	.. ..	5.7	.. ..	5.7	21.26	8.4
7	5.17	3.5	.. ..	..	.. ..	..	21.53	8.5
8	5.57	2.9	.. ..	..	.. ..	..	21.48	8.7
9	6.36	2.2	.. ..	..	.. ..	..	22.22	8.9
10	7.14	1.6	.. ..	8.0	.. ..	8.0	23.10	9.0
11	7.53	1.2	.. ..	7.8	.. ..	7.8	.. ..	..
12	0.05	9.1	8.33	0.9	17.56	7.6	20.16	7.4
13	1.04	9.1	9.14	0.9	17.38	7.6	21.12	7.0
14	2.05	8.9	9.56	1.2	17.32	7.6	22.09	6.4
15	3.08	8.4	10.39	1.8	17.59	7.7	23.08	5.8
16	4.15	7.8	11.23	2.7	18.31	7.9	.. ..	..
17	0.12	5.1	5.32	7.1	12.07	3.7	19.05	8.1
18	1.22	4.4	7.19	6.7	12.49	4.8	19.38	8.3
19	2.31	3.7	9.08	6.4	13.25	5.8	20.10	8.5
20	3.34	3.0	.. ..	6.7	.. ..	6.7	20.43	8.7
21	4.33	2.5	.. ..	7.5	.. ..	7.5	21.18	8.8
22	5.29	2.1	.. ..	8.0	.. ..	8.0	21.56	8.8
23	6.21	1.8	16.14	8.3	18.09	8.2	22.40	8.7
24	7.09	1.7	16.39	8.3	19.31	7.9	23.41	8.5
25	7.53	1.7	17.03	8.2	20.22	7.5	.. ..	..
26	0.41	8.3	8.34	1.9	17.26	7.9	21.06	7.0
27	1.37	8.1	9.12	2.3	17.46	7.7	21.48	6.5
28	2.28	7.8	9.47	2.8	17.09	7.5	22.29	6.0
29	3.17	7.4	10.19	3.4	17.17	7.5	23.13	5.6
30	4.07	7.0	10.49	4.1	17.38	7.6	23.59	5.2
31	5.04	6.6	11.17	4.7	18.02	7.6	.. ..	..

The time used is Pacific standard, for the 120th Meridian west. It is counted from 0 to 24 hours, from midnight to midnight. The figures for height serve to distinguish high water from low water. Where blanks occur in the table, the tide rises or falls continuously during two successive tidal periods without turning.

The height is in feet and tenths of a foot, measured from the average level of lower low water.

Esquimalt.—To find the depth of water on the sill of the drydock at any tide, add 18.9 feet to the height of high water as above given.

C.G.M.M. MOVEMENTS

Canadian Importer—Left Alberni for Montreal August 18.

Canadian Ranger—Left Quebec for Vancouver August 19.

Canadian Spinner—Arrived Vancouver August 23.

Canadian Miller—Left Montreal for Vancouver August 14.

Canadian Winner—Arrived Quebec August 23.

Canadian Coaster—Left Nanaimo for Ocean Falls August 23.

Canadian Farmer—Left Ocean Falls for San Pedro August 22.

Canadian Observer—Arrived Vancouver August 24.

Canadian Rover—Left San Pedro for San Francisco August 23.

ARIZONA MARU DUE SATURDAY MORNING

O.S.K. Vessel Will Arrive From Orient This Week-end; Large Cargo

Bringing along a large cargo silk valued at nearly $4,000,000, the Osaka Shosen Kaisha, transpacific liner Arizona Maru will arrive at William Head quarantine station from the Far East at 9 o'clock Saturday, according to word received by Rithet Consolicated local agents.

The Arizona has thirteen passengers for this port, including four cabin and nine steerage. Cargo for this port is 121 tons of porcelain, while she also has fifty-six bags of mail for discharge here and seven air mail.

Cargo on the vessel totals well over 3,600 tons, including 3,813 bales of raw silk, five tons of silk goods, 1,633 tons of porcelain, 306 tons of rags, 419 tons general for Seattle and ninety-two tons of general for Vancouver.

AUTO FERRY ROUTES

VICTORIA-PORT ANGELES

Auto Ferry Olympic

Leave Victoria for Port Angeles daily at 9 a.m. and 3.30 p.m.

Leave Port Angeles for Victoria daily at 11.45 a.m. and 6.00 p.m.

ANACORTES-VICTORIA (SIDNEY)

Auto ferries City of Bellingham and City of Angeles, May 21 to September 11.

Leave Victoria (Sidney) for Anacortes daily at 1.30 p.m., calling at Roche Harbor, Orcas and Lopez Island; and at 4.30 p.m., calling at Orcas.

Leave Anacortes for Victoria (Sidney) daily at 9.30 a.m., calling at Lopez, Orcas and Roche Harbor, and 7.30 p.m.

BELLINGHAM-VICTORIA (SIDNEY)

Auto ferries City of Bellingham and City of Angeles, May 21 to September 11.

Leave Victoria (Sidney) for Bellingham daily at 8.30 a.m., calling at Orcas.

Leave Bellingham for Victoria (Sidney) daily at 12.30 p.m., calling at Orcas.

VANCOUVER-NANAIMO SERVICE

Ms. Motor Princess and steamer Charmer.

Leaves Nanaimo daily at 5.15 a.m., 10.30 a.m., 2 p.m. and 5.45 p.m.

Leave Vancouver daily at 7 a.m., 9.15 a.m., 2.15 p.m. and 5.45 p.m.

MILL BAY FERRY

Ferry Cascade, running between Verdier Avenue, Brentwood, and Mill Bay, leaves Mill Bay daily at 8.20 a.m., 10.30 a.m., noon, 2.30 p.m., 4.15 p.m., 6.00 p.m. and 7.45 p.m. Leaves Brentwood daily at 7.30 a.m., 9.15 a.m., 11.15 a.m., 1.30 p.m., 3.15 p.m., 5.00 p.m.

TRANSPACIFIC MAILS

August, 1927

China and Japan

President McKinley—Mails close Aug. 3, 4 p.m.; due at Yokohama Aug. 14, Shanghai Aug. 18, Hongkong Aug. 21.

Africa Maru (Japan only)—Mails close Aug. 4, 4 p.m.—due at Yokohama Aug. 19.

Empress of Asia—Mails close Aug. 11, 5 p.m.; due at Yokohama Aug. 22, Shanghai Aug. 26, Hongkong Aug. 29.

President Lincoln—Mails close Aug. 16, 4 p.m.; due at Yokohama Aug. 28, Shanghai Sept. 1, Hongkong Sept. 4.

Shidzuoka Maru (Japan only)—Mails close Aug. 23, 4 p.m.; due at Yokohama Sept. 8.

President Cleveland—Mails close Aug. 30, 4 p.m.; due at Yokohama Sept. 11, Shanghai Sept. 15, Hongkong Sept. 18.

Empress of Canada—Mails close Sept. 1, 5 p.m.; due at Yokohama Sept. 12, Shanghai Sept. 16, Hongkong Sept. 19.

Australia and New Zealand

Ventura (Fiji and Australia only, via San Francisco)—Mails close Aug. 1, 4 p.m.; due at Sydney Aug. 25.

Tahiti (via San Francisco)—Mails close Aug. 7, 4 p.m.; due at Wellington Aug. 29, Sydney Sept. 3.

Niagara (direct)—Mails close Aug. 24, 6 p.m.; due at Auckland Sept. 12, Sydney Sept. 17.

Sierra (Fiji and Australia only, via San Francisco)—Mails close Aug. 22, 4 p.m.; due at Sydney Sept. 15.

Makura (via San Francisco)—Mails close Sept. 4, 4 p.m.; due at Wellington Sept. 26, Sydney Oct. 1.

E. & N. RAILWAY SCHEDULE

Trains leave Victoria at 9 a.m. and 4.55 p.m. daily for Wellington and way points.

The 9 a.m. train runs through to Courtenay and Port Alberni daily, except Sunday.

Returning, the trains arrive Victoria at 10.50 a.m. and 5 p.m.

On Sundays, between May 22 and August 28 inclusive, Train No. 2 will be put back two hours and leave Nanaimo at 3.30 p.m. instead of at 1.30 p.m.

For further information apply E. & N. Ticket Office, phone 1594, or City Ticket Office, phone 1270.

NAVY LEAGUE BAND HAS CITY WELCOME

Mayor J. C. Pendray and Aldermen Join in Congratulations to Young Musicians

A hearty welcome to the Boys' Naval Brigade Band of the Victoria branch of the Navy League of Canada was extended to the boys on their return today from their tour of Great Britain.

Mayor J. C. Pendray and members of the City Council welcomed the band at the City Hall, where it had been piped by the Junior Pipe Band from the Mainland boat.

His Worship congratulated the band on the splendid showing made on the tour, and wished its instructor and members as great a success in the years to come. A hearty handshake all round closed the informal proceedings. Alderman P. R. Brown, James Adam, J. B. Clearihue, H. C. Holmes and John Harvey participated in the welcome.

CANADIAN PACIFIC

SAILINGS TO EUROPE

MAKE RESERVATIONS NOW

FROM MONTREAL

To Liverpool

Sept. 9 Oct. 7 .... Montclare
*Sept. 16 Oct. 14 .... Montrose
Sept. 23, Oct. 21 .... Montcalm
Sept. 30 Oct. 28 .... Minnedosa
*This sailing calling at Greenock

To Belfast-Glasgow

Sept. 29 Oct. 27 .... Metagama
Oct. 6, Nov. 10 .... Melita

To Cherbourg-Southampton-Glasgow

Sept. 8 .... Melita
*Sept. 10 .... Marloch
*To Southampton only.

FROM QUEBEC

To Cherbourg-Southampton-Antwerp

*Sept. 9, Oct. 5 .... Montroyal
*Sept. 9, Oct. 19 .... Montnairn
*To Antwerp only.

To Cherbourg-Southampton

Sept. 7 †Sept 28 .... Emp. of Scotland
Sept. 14, Oct. 12 .. Empress of France
Sept. 21 .... Emp. of Australia
†To Hamburg, via Cherbourg, Southampton

Apply to Agents everywhere or J. J. FORSTER, S.S. General Pass. Agent, C.P.R. Station, Vancouver. Telephone Seymour 2630

Union Steamship Ltd.

to Alert Bay, Port Hardy, Prince Rupert, Stewart, Anyox, Etc.

GEORGE McGREGOR, Gen. Agent, 612 Humboldt St., Belmont Building Telephone 1925

Mill Bay Ferry

Ferry Leaves MILL BAY		Ferry Leaves BRENTWOOD
8.20 a.m.	Daily Including Sundays	7.30 a.m.
12.00 Noon		9.15 a.m.
2.30 p.m.		11.15 a.m.
4.15 p.m.		1.30 p.m.
6.00 p.m.		3.15 p.m.
7.45 p.m.		*5.00 p.m.
		7.00 p.m.

*By Reservation Only. Phone 2900

Puget Sound Navigation Co.

Extra Trip to PORT ANGELES AND RETURN

SUNDAY, AUGUST 28

Steamer "OLYMPIC"

Leaves Victoria at 8 p.m. Leaves Port Angeles at 10 p.m.

Str. Olympic also leaves Victoria on her regular trips at 9 a.m. and 3.30 p.m., August 28

$1.00 Round Trip $1.00 Day Excursion Fare

For Tickets and Information Call on PUGET SOUND NAVIGATION CO. E. E. BLACKWOOD, Agent, 912 Government St. Phone 7106. Or H. S. HOWARD, Agent, C.P.R. Wharf Phone 121

TRIANGLE TOUR

$53.25 Jasper and ret.

$58.00 Edmonton or Calgary and Return

(Meals and berth included on steamer between Vancouver and Prince Rupert.)

"CONFEDERATION" Leaves Vancouver 9.30 a.m.
"CONTINENTAL LIMITED" Leaves 9.50 p.m.
(Both Trains Radio Equipped)

Golf Week at Jasper, Sept. 10 to 17

CITY TICKET OFFICE
911 Government St. Phone 1242

CANADIAN NATIONAL RAILWAYS

The New OLYMPIAN to CHICAGO sets new world standards!

Women's Lounge on the New Olympian

The MILWAUKEE ROAD

THE *New Olympian*—the masterpiece of railroad engineering! *Excels everything in existing passenger transportation.*

The cuisine rivals that of famous cafes. The club-like lounges for both men and women are worthy of the smartest hotels. Staterooms like those of a yacht. Ladies' maid. Barber. Valet.

The women's lounge-car is beautifully decorated in tones of umber, illuminated with green and gold. Reed chairs and couch. Woodwork is walnut. Handsome mirrors, bronze lights and candelabra, soft rugs. The dressing-room, decorated in old ivory and marble, contains a porcelain shower-bath and all toilet accessories.

The *New Olympian* glides on *roller bearings*. Electrified for 660 miles. New electric conveniences for the entire trip. Coil spring mattresses in lower and upper berths. An electric ventilating system that provides a thousand cubic feet of pure fresh air per hour to every passenger.

No extra fare!

CHICAGO MILWAUKEE ST. PAUL

3463-364A

A. B. Chapman, Jr., General Agent C. M. & St. P. Ry. 902 Government St., Phone 72 Victoria, B. C.

I am planning a trip ☐ to Yellowstone Park ☐ to the East. Please send me your travel literature.

Name________

Address________

12651 Agents for all Trans-Atlantic Steamship Lines

Victoria Deep Sea Ship Movements

TO ARRIVE IN VICTORIA

*Carries Passengers

ARABIA MARU*, Japan and China, O.S.K., Pier 1, Rithet Docks, August 19.

NIAGARA*, Australia, New Zealand and Honolulu, Canadian-Australasian, Pier 2, Rithet Docks, August 19.

EMPRESS OF CANADA*, Japan, China and Philippines, C.P.R., Pier 2, Rithet Docks, August 21.

YOKOHAMA MARU*, Japan and China, N.Y.K., Pier 1, Rithet Docks, August 23.

LOCH KATRINE, United Kingdom and Europe, R.M.S.P., Pier 2, Rithet Docks, August 24.

KINDERDYK, Europe, Holland-America, Pier 2, Rithet Docks, August 25.

RUTH ALEXANDER*, California, Pacific Steamship Co., Pier 1, Rithet Docks, August 25.

PRESIDENT PIERCE*, Japan, China and Philippines, Dollar Line, Pier 2, Rithet Docks, August 29.

TO SAIL FROM VICTORIA

EMPRESS OF ASIA*, Japan, China and the Philippines, C.P.R., Pier 2, Rithet Docks, August 11.

RUTH ALEXANDER*, California, Pacific Steamships, Pier 1, Rithet Docks, August 13.

DOROTHY ALEXANDER*, Alaska, Pacific Steamships, Pier 1, Rithet Docks, August 19.

SHIDZUOKA MARU*, Japan and China, N.Y.K., Pier 1, Rithet Docks, August 23.

NIAGARA*, Honolulu, Australia and New Zealand, Canadian-Australasian, Pier 2, Rithet Docks, August 24.

PRESIDENT LINCOLN*, Japan, China and Philippines, Dollar Line, Pier 2, Rithet Docks, August 30.

EMPRESS OF CANADA*, Japan, China and Philippines, C.P.R., Pier 2, Rithet Docks, September 1.

ESTABLISHED 1885

LADIES' SPECIALS
IN OXFORDS, BOOTS AND PUMPS
All Sizes in This Lot
Values to $10 at $3.95
VIEW CENTRE WINDOW
MAYNARD'S SHOE STORE
649 YATES STREET PHONE 1232
"WHERE MOST PEOPLE TRADE"

C.&C. TAXISERVICE LTD.
MR. BUTCHART'S FAMOUS GARDENS
Stay as long as you wish. The return. Information at our office, 906 Government Street
Phones 185, 692

U Drive Yourself Cars
(VICTORIA)
For Rent
Closed or Open Models
PHONE 381
Corner Douglas and Humboldt Streets

PRODUCERS SAND & GRAVEL CO. LTD.
Sand and Gravel
For all purposes, graded and washed with fresh water
Largest Capacity in Canada
1908 Store Street Phone 303

WOOD
Best Fir Millwood $4.25 Per Cord Load: C.O.D. $4.00
Kindling $6.00 Per Cord Load: C.O.D. $5.75
LEMON, GONNASON CO. LTD.
Phone 71 2324 Government St.

Color Printing
LABELS, SHOWCARDS, FOLDERS, ETC.
Most Modern Plant on the Island
DIGGON'S
1206-12 Gov't St. Phones 2147-2148

COFFEE
JAMESON'S IS THE BEST
Bon Cafe
ALL GROCERS SELL IT
Imported, roasted, ground and packed by The W. A. Jameson Coffee Company of Victoria.

New Improved Model 10

EUREKA
"SUPER VACUUM"
See Our Display
Hawkins & Hayward
Electrical Quality and Service Store
1121 Douglas St., Corner View
Phones 643-2627

CORNS and Callouses all removed by "Moson," the wonder remedy. 50c a jar. Money back if not removed.
SOLE AGENTS
STEWART THE SHOE MAN
1321 DOUGLAS ST.

NEWS IN BRIEF

C. F. E. Crawford was charged in the city police court this morning with driving to the common danger on August 21 along Douglas Street. His case was adjourned until Tuesday next on agreement of counsel, C. L. Harrison, city prosecutor, and R. C. Lowe, for the defendant.

A general meeting of the Conservatives of Oak Bay will be held in the Conservative Rooms, Campbell Building, on Tuesday, August 30, at 8 p.m., for the purpose of selecting delegates to attend the Nanaimo convention which will be held shortly, to choose representatives to attend the Dominion convention in Winnipeg.

The City Temple Choir will hold its annual picnic Saturday afternoon and evening at the home of Mr. and Mrs. James Parfitt, Mount Douglas Park, to which members of the City Temple band and board of management have been invited. The choir men have challenged the bandsmen to a game of softball. Tennis and bowling will be features of the picnic in addition to the usual programme.

The first annual picnic of the A. Macdonald Company Limited, wholesale grocers, was held on Wednesday afternoon at McMorran's Landing, Cordova Bay. About fifty employees and their families participated in races and sports, the chief event being the tug-of-war, office versus warehouse, in which the warehouse came out victor. During supper a toast was proposed in honor of Alexander Macdonald, of Winnipeg, founder of the organization.

GOOD TEMPLARS TO HOLD ANNUAL MEETING IN CITY

Delegates From All British Columbia to be in Victoria For Meeting in September

Victoria will be host to a large gathering of Good Templars on Saturday, September 24, when the annual meeting of the Grand Lodge of British Columbia, International Order of Good Templars, will meet here.

Three years have elapsed since a Grand Lodge session was held in the Capital City.

The conference will be called to order by Brother Joseph Carlson, Chief Grand Templar of Vancouver. The session will last all day, and in the evening a banquet will be staged.

Future policies of the order will be outlined by the newly elected officers. Mrs. P. T. Holey, P.G., superintendent of juvenile work; Mrs. C. A. Laing, grand chaplain, and D. M. McCall, L.D., will look after the entertainment of the delegates during their stay in the city

Organized in the City of Victoria in the year 1886, the Grand Lodge will celebrate its forty-first birthday at the annual meeting.

OBITUARY

A large number of friends attended the funeral of the late Mrs. Walter Sheepwash on Wednesday afternoon at the Emmanuel Baptist Church. Rev. Henry Knox conducted the service, Miss Scowcroft presiding at the organ. The casket was banked with more than sixty floral tributes. Interment was made in Royal Oak Burial Park, the following friends being the pallbearers: A. Plowman, W. Scrase, R. Lewis, M. Maynard, W. Morgan and D. Stewart.

The funeral of the late Alexander Seymour, who passed away at the Royal Jubilee Hospital last Wednesday, will be held to-morrow afternoon, August 26, the cortege leaving the Sands Funeral Chapel at 1.50 o'clock. At 2 o'clock service will be held at St. John's Church, Quadra Street. The body will be laid to rest in Royal Oak Burial Park.

The remains of the late Mrs. Florrie Maxam were laid to rest yesterday afternoon in Royal Oak Burial Park. The funeral took place from the B.C. Funeral Chapel at 2.45 o'clock, proceeding to St. Mary's Church, Oak Bay, where service was held at 3 o'clock. Ven. Archdeacon Sweet officiated. A large number of friends were present and the casket and hearse were covered with beautiful floral offerings. The following gentlemen acted as pallbearers: G. H. Llewellyn, W. L. Llewellyn, A. B. Williams, W. H. Maxam, W. Davenport and A. Atwell.

FURNITURE SALE
IN FULL SWING
Terms at Sale Prices Without Interest
Standard Furniture Co.
719 Yates Street

PACKARD MOTOR CAR
1926 Model
FOR SALE
All latest improvements, privately owned, run only 13,500 miles. Brand new tires, newly painted, like new. Will be sold cheap. For demonstration, apply
VICTORIA GARAGE
Cor. Douglas and Humboldt Sts.

FOR PSORIASIS
Take Our Herbal Remedies
Book on Skin Diseases, New Treatise on Chronic Diseases by Herbal Remedies. Pamphlets on Loss of Manhood and Diseases of Men. Booklet on Female Ills, and advice free by mail. 30 years' experience Without criticising or disparaging your doctors, write us before losing hope. Treatment by mail our specialty. Phone Douglas 3294. Hours: 2 to 6 and 7 to 8 every week day except Wednesday and Saturday, when closed all day.
English Herbal Dispensary Limited, 1339 Davie, Vancouver, B.C.
The Oldest Herbal Institute

VISITING ROTARY CLUBMEN GUESTS

Port Angeles Rotarians Welcomed by Local Organization at Empress Hotel

President James Fletcher of the Victoria Rotary Club welcomed to the organization luncheon to-day members of the Port Angeles Club and their wives. He emphasized that Rotarians wished to see more intimate relations between the two adjacent cities. As a matter of fact, he said, Victoria had sponsored the Port Angeles organization's beginning.

He called upon Percy Watson to present to President Benjamin Phillips of Port Angeles, a Canadian flag, a gift from the Victoria members.

With fitting words, Mr. Watson made the presentation.

The Port Angeles president declared that he had not been so pleased by any indication of friendship or good will expressed by any club before. He was profuse in his thanks.

DAY'S SPEAKER

Speaking on "The Sixth Object of Rotary International," Major Mott Sawyer of Port Angeles, addressed the gathering. This "sixth object" had to do with living at peace with one's neighbors, he said. Although international relations were a little foreign to his process of thought, he believed he was not alone in his lack of regard for things of this kind. But he rather thought that the national division was so slight between people of Victoria and people of Port Angeles, for instance, that the boundary line between them was actually simply imaginary.

The world could not stand a repetition of the war in Europe ten years ago, said the speaker. If it were to come about, Christianity would collapse and Christian civilization with it. To protect the integrity of Beligum and France Canada made a great sacrifice during the war. But the stone which was imported into France to erect monuments to Canadian soldiers was charged a duty as though it was for some commercial purpose. And yet France and all Europe looked upon the United States as a nation of "money-grabbers," he said. Such a situation seemed to defy remedy, but Rotary had something to say about it. Rotarian ideals and Rotary endeavor might prove of use in this great work, he said.

THE REMEDY

"Sympathy, friendliness and tolerance were virtues to which Rotarians are dedicated. The essence of Rotary is friendship, and we need to cultivate an intimate touch with people we cannot totally understand," the speaker declared.

It was among the masses of the ignorant people that international troubles bena, bred and grew. It was for Rotary to supply leaders, to educate and control the forces of public opinion, the Major declared.

There was one other possible opportunity for effective work. Rotarians who were leaders should "think in terms of the next generation," said the speaker. The governments might be made up of statesmen instead of politicians.

President Fletcher thanked the speaker and expressed appreciation of his remarks.

WELCOMED HOME

"Its a pleasure to be back," said Alderman James Adam, just returned from New Zealand, where he, as manager, was on tour with the all-Canadian soccer team. "I want to say that I and the members of the team thoroughly enjoyed our trip." Alderman Adam was given a hearty welcome.

Guests from many points were introduced to-day.

To-day's Games

NATIONAL LEAGUE

At Brooklyn—	R.	H.	E.
Cincinnati	1	8	0
Brooklyn	2	7	1

Batteries—J. May, Rixey and Sunkoforth, Picinich; Vance and Deberry.

At Philadelphia—	R.	H.	E.
Chicago	8	13	1
Philadelphia	0	3	2

Batteries—Root and Hartnett; Pruett, Sweetland and Wilson.

At Boston— First game—	R.	H.	E.
Pittsburgh	1	3	2
Boston	5	10	0

Batteries — Meadows and Gooch; Greenfield and Gibson.

Second game—	R.	H.	E.
Pittsburgh	6	14	2
Boston	1	9	2

Batteries—Kremer and Gooch; R. Smith, Genewich, Goldsmith, Edwards and Urban.

U.S. VESSEL ASHORE

Port Angeles, Aug. 25.—The coastguard cutter Snohomish to-day was dispatched to the aid of the U. S. freight and passenger steamer Monticello which ran aground in heavy fog last night between Smith Island and Miner Island at the head of the Strait of Juan de Fuca. The Monticello

HOTEL LOBBY GOSSIP

Sir Adrian Ballee of the British Embassy at Washington, where he is second secretary for Sir Esme Howard, is staying in Victoria for a few days, registered at the Empress Hotel. Sir Adrian is a member of the well-known Cavendish family from which men who have won honors on many battlefields for England have been recruited. This morning he paid a visit to Government House and also saw over the Parliament Buildings. He is here for a few days on a vacation following the example of many others in diplomatic circles in Washington who have selected Vancouver Island for a holiday this Summer.

Commander Knotke, also of the British Embassy at Washington, who was present at the late Premier Oliver's funeral, with Mrs. Knotke, is also prolonging his stay in Victoria.

GIFT FROM PRINCE

A gift from the Prince of Wales was proudly displayed to-day by Richard Chester, driver for the Gray Line, who acted as chauffeur for the Prince of Wales during his Victoria visit. A handsome gold pin with the Prince of Wales's crest was a parting souvenir from His Royal Highness.

J. R. Stockton, of London, England, well-known writer and traveler, who has just completed a tour over the Canadian National Railways from Jasper Park to Prince Rupert stopping at many of the out-of-the-way places en route, is enchanted with British Columbia.

"Few places in the entire world hold the ever-changing charm that is to be found in Northern British Columbia," he says. Mountains as majestic as any in the world, lakes that seem like brilliants, spots in rivers and tarns to delight the heart of the most ardent angler, and scenery of all kinds that remain unsurpassed are all to be found in the region I have traveled," he says. Few more inspiring sights are vouchsafed to any man than that obtainable from the platform of the train at Mount Robson, while almost every mile of the journey presents new and pleasing vistas."

NOTED MAGICIAN VISITOR

On a brief visit to Victoria before he sailed on the Ss. Niagara, H. Llewellyn, who besides being a prominent shoe manufacturer of Australia, is skilled in the art of mystery, took the opportunity to visit L. D. McLean and Frank Merryfield, brother members of the Internatioanl Brotherhood of Magicians. He has just returned from the convention of magicians in Kenton, Ohio, which he reports was a great success. "The organization is now 1,700 strong and magicians came from all parts of the world. The revelation of good fellowship and harmony was remarkable," he said. Mr. Llewellyn would say little of the proceedings of the conference beyond saying that the cleverest magicians of the world addressed the great gatherings and demonstrated their latest and most wonderful tricks. In spite of its great membership the Brotherhood remains as dark a secret to the outside world as the tricks the magicians perform. Of the demonstrations at the convention and their methods, not one would breathe a word to those outside the realm of mystery. The bond between them, the wizards claim is greater than that between the members of any organization.

FROM SALT SPRING ISLAND

Mr. and Mrs. L. Chaplin and their daughter Joan, of Salt Spring Island, arrived in Victoria to-day after a motor tour of Vancouver Island, and are registered at the Dominion. Mr. Chaplin, well known throughout the Province as a poultryman and breeder of some of the finest birds in Canada, was an exhibitor at the World's Poultry Congress at Ottawa. He won many prizes with twenty or more birds he showed, and one of his prize cockerels sold for $100. To-day they are seeing the poultry show at the Willows.

FORGOT FISHING TACKLE

With them was the Rev. J. W. Flinton, vicar of Salt Spring Island, who was formerly in charge of St. Mark's, Cloverdale. They have been on a tour which included the Comox Valley, Alberni; Campbell River Falls, Alberni; Sproat Lake and Great Central. Although he is reported to be an expert with rod and gun, the vicar on this occasion was absent-minded enough to neglect to pack his sport paraphernalia before he left Ganges.

P. Beach is another Salt Spring Island visitor and will spend a week in this city. Before leaving, Mr. Beach harvested his crop of oats which yielded an average of fifty bushels to the acre.

FAMOUS HORSE OWNER

Racing officials here for the races at the Willows entertained recently Lord Wavertree, who, as Colonel Hall Walker, occupied a unique position as one of Great Britain's outstanding breeders of great thoroughbreds. He was the guest of Hall C. Chiene, judge for the British Columbia Racing Association, and himself a well-known lover of horseflesh. It was Lord Wavertree who recently presented his famous stud in Ireland to the nation. Some of the most noted thoroughbreds in the racing world were bred on the Wavertree estates, which were included in this magnificent gift. There was so much red tape over the acceptance that Lord Wavertree had decided to dispose of the lot by auction, and famous English horseowners were on hand with unlimited resources of purchase when word came through that the Wavertree offer had been accepted.

Knight Hawk, a famous runner; All White, groomed for the Grand National, and Royal Lancer were just a few of the celebrated thoroughbreds on the Wavertree farm.

W. B. Ritchie, attorney and well-known old-timer of Port Angeles, with Mrs. Ritchie, is paying one of his periodical visits to Victoria, where he has many friends. He is staying at the Dominion.

VISITING FAIR

W. S. Wainwright of the Alcazar Hotel, Vancouver, is over for the Provincial Fair and is registered at the Dominion. Mr. Wainwright is looking over the Jerseys, having been a big prize winner in this class at previous fairs.

Mr. and Mrs. G. H. Burgess of Alert Bay are spending a holiday in the city, with headquarters at the Dominion Hotel.

Mrs. T. S. Orr of Valpariso, Fla., is a visitor at the Dominion.

The State of Washington has contributed to the heavy registration at the Strathcona Hotel. Oregon, Illinois, New York, Texas and Colorado also send their quota of guests.

Dai Thomas, formerly of Victoria, who left this city some years ago and has since become well-known in financial circles in Vaucouver, is spending a few days here. He is accompanied by Mrs. Dai Thomas and their children. They are registered at the Strathcona.

Fifty visitors from the East United States, visiting Victoria on a Raymond Whitcomb tour, saw Victoria and its environs by tallyho to-day between boats, proceeding to Seattle.

MINISTERS BACK HERE CONFIDENT

Pattullo and Sutherland Expect Gray's Election at Polls To-day

Greatly encouraged by the evident strength of Wells Gray, Liberal candidate in the New Westminster by-election, under way to-day, Hon. T. D. Pattullo, Minister of Lands, and Hon. W. H. Sutherland, Minister of Public Works, returned here this morning from the seat of provincial political war.

Both Ministers said they were confident Mr. Gray would be returned by the votes cast at the polls to-day. The large crowd at Mr. Gray's final rally last night was regarded as an indication of his growing strength.

Premier MacLean remained on the Mainland, but will return here to-morrow morning.

PLANS ISLAND TRIP

Mr. Pattullo will make an expedition to Mount Edward near Buttles Lake with P. P. J. Harrison, M.P.P., for Comox, this week, to see the country there. Mr. Pattullo is anxious to examine some territory just outside the boundary of Strathcona Park.

The Minister of Lands intends to visit Prince Rupert, his own constituency, shortly, while Attorney-General Manson expects to resume the northern tour which was interrupted in July by the caucus of Liberal Members in Victoria.

CONFERENCE WILL BE OF PRACTICAL VALUE

(Continued from Page 1)

merce from Australia, India, Philippines, China, Japan, Central and South America and Canada. Delegates needing advice on specific problems will be given the benefit of the trade commissioner's experience and research. S. H. Blalock, district director of the Bureau of Foreign and Domestic Commerce, Seattle, is organizing this feature of the convention.

Among the prominent United States citizens who will attend are James A. Farrell, president of the United States Steel Corporation and chairman of the National Foreign Trade Council; Warren F. Purdy, assistant to A. C. Dalton, president of the United States Merchant Fleet Corporation; Royal S. Copeland, U.S. Senator from New York; John W. Summers, U.S. Congressman from the State of Washington; A. M. Free, U.S. Congressman from California.

C.N.R. EARNINGS

The gross earnings of the Canadian National Railways for the week ended August 14, 1927, were $4,877,575.00, as compared with $4,682,153.35 for the same week of 1926, an increase of $195,411.65, or four per cent.

On the Blotter

Alfred Cornwell, who went to the city detective office the day before yesterday and asked for a job because his father was in hospital and his mother and three little brothers and sisters needed help, got a position the very next day. The Dominion Employment Agency got in touch with police headquarters and placed young Cornwell, fifteen years old, without difficulty. He went smilingly to work, a boy breadwinner for a family.

Nearly six months ago Sergt. Blackstock adopted a stray cat from Chinatown and brought it to police headquarters. Eventually that cat found its way to Constable Arthur Bishop's home and was the playmate of his six children.

It came to a miserable end, however, for falling into the hands of a vicious youth of the neighborhood it was hanged by the neck over the Point Ellice bridge. The boy was subsequently sent to a reform school. This week, there was another kitten, emaciated and dirty, hanging around headquarters.

Sergt. Thomas Hall returned from a three weeks' vacation yesterday. He traveled as far east as Ottawa. Samuel Waldron, engineer at headquarters, and guardian of the coal cellar, has also returned from a vacation trip.

Constable George Claire has a unique duty to perform. One of his tasks is to prevent young boys from lighting grass fires on the Songhees Industrial Reserve. Recently it has been the sport of gangs of boys to set these fires and then report them to the fire hall, and with yells of delight watch the red engines roar to the scene of the blaze.

It is a dangerous sport, and Constable Claire has been delegated to stamp it out.

FRANCE WINS BOTH DAVIS CUP MATCHES

Cochet Defeats Ohta and Lacoste Accounts For Harada

Brookline, Aug. 25.—Rene Lacoste, of the French team, defeated Takechi Harada of Japan 6-1, in the first set of their match. Lacoste took the second set 6-1 and the match when he took the third at 6-2.

Previously Cochet has beaten Ohta in straight sets, so that France holds a lead of two matches in the series with Japan. The winner meets the United States in the challenge round of the Davis Cup series. France is favored to win this round easily.

RATEPAYERS BOOST PLAN

Voluntary System of Tax Prepayment Shows Material Growth in Subscribers

Ratepayers Reduced Tax Bills By $13,903 on Incompleted Returns For Early Payment

Settling their tax bills in full or in part in advance of due date, 2,400 ratepayers of the city have deducted $13,903 from the amount of their bills to date this year under the voluntary prepaid tax plan. The returns are still incomplete.

Approximately $500,000 has been paid into the city treasury under the plan, which shuts down automatically in regard to interest sums rebated from the amount of the bills after August 31. The due date of tax collection is August 15. The penalty additions for non-payment commence on September 30 this year.

The voluntary system of tax prepayment drew increasing numbers this year, between 300 and 400 new names being added to the books by those who decided to deal with their annual civic tax bills in this way. Of a total of 2,400 peple using the scheme, 792 have paid their taxes in full, some as early as January in the year; and 1,600 have been paying on the instalment plan, depositing each month a sum that they could afford.

Last year, taking the full period into account, 2,100 ratepayers subscribed to the plan, which was originated by Edwin C. Smith, City Treasurer, five years ago, and which has proved a popular innovation. The gain in numbers this year is equivalent to 14 per cent at this date, compared with the same period last year.

The operation of the scheme gives the city exchequer a cash fund at the first of the year from which to meet payments occurring in the early months. The interest sums earned by the ratepayers are taken from the amount of the tax bills, instead of being paid, as formerly, to the bank on borrowed money.

The plan led this year to the reduction of the city's standing credit at the bank by $350,000, with ratepayers receiving the benefit of the heaviest part of the interest paid by the city for money on which to pay its way in the first six months of the year.

MINERS STILL WORK OLD-TIME DIGGINGS

Prospector of Leachtown Tells How Bear Robbed His Larder

There are about a score of prospectors and talc miners now camped in the vicinity of Leechtown, according to E. Throup of Sooke.

While the former are washing pay dirt in their sluice boxes the latter have the talc mine going "full blast."

The old log residence of the Governor of the colony, who went to Leech River with the stampede of miners is now a ruin, says Mr. Throup.

One prospector, when entering camp recently, according to Throup surprised a half grown bear helping itself to his fresh meat. When it was disturbed the animal immediately made off.

There are hundreds of deer in the back country and many of them wander along the C.N.R. line, says Throup.

HUNDRED THOUSAND CLUB GATHER HERE

Members of Manufacturers' Life Insurance Company Meeting at Empress Hotel

Members of the Hundred Thousand Club of the Manufacturers' Life Insurance Company, opened a three-day convention with a general business meeting at the Empress Hotel this morning.

Frank S. McKee of Vancouver acted as chairman.

Forty members are attending the convention from points as far east as Winnipeg. There are also two agents attending from Portland, Oregon. James Sherratt, Victoria district manager for the company, is the only local member of the club.

The purpose of the annual conventions is to discuss various problems that arise in the sale of life insurance and to promote greater efficiency.

This morning three members of the club, R. A. Cameron of Edmonton, C. Ness of Spy Hill, Sas., and N. W. Nelson of Penaka, Alta., gave their impressions on the best way to spend the first three minutes with a prospective customer.

A general discussion took place between the members on obtacles met in the selling of life insurance.

This afternoon the visiting members will be taken on a motor drive over the Malahat, and this evening will enjoy dancing and swimming at the Crystal Garden.

To-morrow morning at 9.30 o'clock another business meeting will be held at the Empress Hotel, and to-morrow afternoon the visitors will be taken on a drive around the city.

To-morrow afternoon the visiting ladies in the party will be the guests of Mrs. James Sherratt, wife of the local manager, at a tea to be held at the Empress Hotel.

CHINESE FIRE ON U.S. GUNBOAT

Washington, Aug. 25—The United States gunboat Isabel, flagship of Rear-Admiral Hough, was hit fifty times by rifle fire while passing Nanking on the Yangtse River today, the Navy Department was informed by Admiral Williams, commanding the Asiatic fleet.

At the Exhibition—
Cable-Nelson
Period Grand
So many people have remarked the rare and distinguished beauty of this Piano (it is part of our display in the Temple of Music) that we are making it the subject of this advertisement.
The design is after the Louis XVI period and it is made in the compact baby grand size so that it will fit admirably in the modern bungalow living-room. An instrument of outstanding quality, yet priced low at
$1,150
Fletcher Bros. (VICTORIA) LIMITED
1110 Douglas Street

OVERNIGHT ENTRIES AT WILLOWS

First race—Claiming; purse $400; three-year-olds and older; six and one-half furlongs.

2009	*Antilles	103
2013	*Fairy's Rose	105
2013	Athelrain	107
2011	Sparrow	110
2011	Dr. Hall	112
2010	My Friend Pat	112
2009	Fast Boy	112
2013	Midnight Chief	115
Also eligible:		
2009	*Purl	107

Second race—Purse $300; two-year-olds; about five furlongs.

1996	Dandy Pat	103
1996	Rubber Ball	103
1996	Jim Rogon	106
1996	Ashton E	110
——	Western Fields	110
1996	Lady Spain	112
1996	Kiski	112

Third race—Claiming purse $300, three-year-olds and older, about five furlongs.

2000	Carlisle	109
1948	Jessie Lee	109
2000	Bayman	111
1984	Camisole	111
2010	Fast Denny	111
2002	Good Enough	111
2002	Judge Pryor	111
2010	Southern Gentleman	111
Also eligible:		
1997	Miss Emerson	109
2013	Hickman	111
2012	Orchard White	111

Fourth race—Purse $500, all ages, about five furlongs.

(1996)	Louie Wright	98
——	Dunmore	111
1953	Can't Miss	111
1992	Shasta Graney	113
1992	Supelia	116
1941	Joe G	121
2014	Goldie II	126

Fifth race—Claiming, purse $300; four-year-olds and older; six-and-one-half furlongs.

2006	*Bittern	109
2004	Fair Fancy	109
——	Daisy Wood	109
2002	Dark Ages	109
2004	Tom Saunders	111
2004	Chas. Lefkowitz	111
0004	Sun Turrent	111
2004	Romaldo	111
Also eligible—		
1995	Red Top	111
2006	Ticklish	111
1989	Sinvona	109
2006	Kate Wilson	109

Sixth race—Claiming, purse $400; three-year-olds and older; six-and-one-half furlongs.

2011	Miss Fountain	93
2014	*Lady Barrett	100
1999	Ethel F.	105
(1997)	*Rainbow	102
2014	Lustrous	105
(1997)	Lucky Hays	112

Seventh race—Claiming, purse $400; four-year-olds and older; one mile and seventy yards.

2008	*Daytime	99
1994	*Miss Liberty	97
2014	Ping Pong	103
2012	Calihan	104
2015	Hamp	104
2014	Hoocreek	104
(2001)	Cavalacadour II	107
(1995)	Herbert	107

BETTY NUTHALL WINS HER MATCH EASILY

Mrs. Mallory Defeated Miss Sterry in Freak Match; Joan Fry Eliminated

Forest Hills, Aug. 25.—Betty Nuttall, sixteen-year-old English girl, romped to victory to-day over the eighth ranking American player, Miss Penelope Anderson of Richmond, Va., in the third round of the national women's tennis championships. The scores were, 6-4, 6-3.

In a sensational match featured by alternating streaks of unbeatable form, Mrs. Molla Mallory, veteran titleholder, conquered Miss Gwenneth Sterry, twenty-two-year-old English girl, in the third round, 6-0, 0-6, 6-0.

Miss Kea Bouman, champion of Holland, rallied after a poor start to outspeed and outdrive Mrs. J. Dallas-Cordiere of Boston, and win at 1-6, 6-0, 6-2.

Mrs. Charlotte Hosmer Chaplin, the fifth ranking American player, sprang an upset when she scored a sensational uphill victory over Miss Joan Fry, second ranking English star in three sets, 2-6, 6-3, 6-4.

HORSE RACING
WILLOWS PARK
August 20-27
First Race 2.30
Grandstand, and Paddock, $1.25
AUSTRALIAN AUTOMATIC TOTALISATOR
Straight, Place, Show Betting
7 Races Daily
Rain or Shine

Electric Fixture Sale Now On
Exceptionally low prices that will surprise you.
MURPHY ELECTRIC CO.
722 Yates St. Phone 120

BASEBALL, BOXING

TIMES SPORTING NEWS

GOLF, SWIMMING

Favorite Hurdles Fence and Outsider Romps Home To Win

Cacambo Gallops Home at Willows to Pay Best Prices of Meet This Week

Straight Price Was $33.05, While Kate Wilson, Who Placed, Paid $25.50

Willows Race Track, Aug. 25.—Thrills galore were saved up for the fans in the fifth race here yesterday. After several days of short prices the ponies did their capers in this event, a five-furlong dash, and some nice returns were posted.

Seven horses went to the barrier in the fifth race with Sanguine as a top-heavy favorite. Balentine, the leading jockey at the meet, had a leg up and the fans looked for him to give his mount a capable ride. Sanguine had the rail position and no sooner was the "gate" sprung than the chestnut filly thought it was a steeplechase, and proceeded to leap the rail. This put the horse out of the running and left the field open for the longshots to come through.

WON BY TWO LENGTHS

Cacambo, with Matthews up, drew into the lead after half the distance had been run and had no trouble winning by two lengths. Kate Wilson came through with a great burst of speed in the second half, moving up from fourth place and making a game effort to catch the flying leader. Kate Wilson started at 56 to 1 and would have provided a real sensation had she romped home in the lead.

All the prices in this race were good. Cacambo's prices were $31.05 to win; $16.20 to place and $6.85. Kate Wilson's prices were $25.50 and $9.95. Ticklish, the third horse, showed at $7.10.

BALENTINE STARTS WELL

Jockey Balentine got off to another win in the first race, bringing Lawrence under the wire with half a length to spare. Lawrence was third choice and paid $6.65 to win. Pharabe Ann, the tricky little mare from the Riverview Stable, was the public choice for the race, but after opening up a wide gap she ran wide on the turn and tired going to the wire, finishing fourth. Judge Pryor was second favorite and, piloted by J. R. Kelly, easily picked up second honors. Dr. Hall closed with a fast rush to get in the show money.

Tulameen Kid led the parade in the second race and won by four lengths pulling up. Miss Gay was second and Royal Irish third. Immediately after the break the ponies took up their positions in line in this event and continued in the same order throughout. There were several lengths between each horse at the finish. The first three horses were all well backed, and only the straight price on Tulameen Kid was out of the $2.00 class. It was Balentine's second winner in a row.

NO FOOLING THIS TIME

The public was caught napping Tuesday when Silex II got a place in the first race and paid $16.95, but they were not to be fooled again, and had their money on this pony for the third race. When he raced home to win by two lengths, the betters got back a little better than even money, the straight price being $4.50. In his usual style Silex II. came from behind after going half a mile and won with plenty to spare. Fair Fancy lead for a great part of the distance and was good enough for the place. Sun Turret, the second choice, ran in third place all the way.

Fair Fancy returned $10.70 for every $2 put on him to place.

FAVORITE WINS EASILY

The fourth race was also a favorite's race, Yorkshire Maid getting under first by two and a half lengths. Ridden by J. R. Kelly, she was always within reach of Mickey Hagen who set the pace. The Maid took the lead at the three-quarter post to win handily. Ben Nevis was second and Alberta Lad third, Ping Pong, who has shown fine form lately, was favored to win by many of the bettors and went to the post third favorite. The large impost of 122 pounds which he was carrying was too much, however, and he finished last, eight lengths in the rear of the fifth horse. Mickey Hagen was a 19 to 1 shot and gave the fans a thrill when he led for the first half. He tired badly toward the finish and came home in fourth position. Alberta Lad, the second choice, might have shown better than third but he was carried wide at the first turn and lost considerable ground.

Getting up in the last stride, Fleer, the favorite in the sixth race, got the decision by a neck from Fullanti. It was Balentine's third winner of the day and he rode hard to get his horse home. Fullanti set a telling pace and opened up a gap of four lengths at the three-quarter mark. His efforts, however, were too much for him, and he tired in the stretch, allowing Fleer to overtake him. Vineyard, the second choice, ran a steady race to take third position. Dolly Day showed a flash of speed soon after the break, but failed to hold it under the telling pace of the leaders.

Montdale picked off the concluding race over a mile and seventy yards. Jay Roberts was second and Daytime third.

First race—Claiming; purse $300; three-year-olds and up; about five furlongs: 1, Lawrence (Balentine), $6.65, $3.50, $2.70; 2, Judge Pryor (J. R. Kelly), $4.00, $2.75; 3, Dr. Hall (Baxter), $2.85. Also ran: Dark Ages, Pharabe Ann, Good enough. Time: 1.00 4-5.

Second race—Purse $200; Western Canadian-breds, three-year-olds and up; about five furlongs: 1, Tulameen Kid (Balentine), $3.95, $2.60, $2.25; 2, Miss Gay (Anderson), $2.75, $2.30; 3, Royal Irish (Matthews), $2.50. Also ran: Okan Bell, Some Time, Sir Edward. Time: 1.00.

Third race—Claiming; purse $300; three-year-olds and up; one mile and seventy yards: 1, Silex II. (McIntyre), $4.50, $3.50, $2.65; 2, Fair Fancy (Gray), $10.70, $4.60; 3, Sam Turret (Pollard), $2.75. Also ran: Chas. Lefkovitz, Summer Sigh, Manifest, Fairy's Rose. Time: 1.53 2-5.

Fourth race—Claiming; purse $400; Western Canadian-breds; three-year-olds and up; six and one-half furlongs: 1, Yorkshire Maid (J. R. Kelly), $5.25, $3.85; $2.65; 2, Ben Nevis (Balentine), $5.20, $2.85; 3, Alberta Lad (Pollard), $2.65. Also ran: Ping Ping, York Belle, Mickey Hagen. Time: 1.24 4-5.

Fifth race—Claiming; purse $300; three-year-olds and up; about five furlongs: 1, Cacambo (Matthews), $31.05, $16.20, $6.85; 2, Kate Wilson (Anderson), $25.50, $9.95; 3, Ticklish (Baxter), $7.10. Also ran: Black Sand, Bittern, Flyaway, Sanguine. Time, .59 1-5.

Sixth race—Claiming; purse $300; three-year-olds and up; about five furlongs: 1, Fleer (Balentine), $6.65, $4.25, $3.15; 2, Fullanti (Tipton), $5.75, $3.25; 3, Vineyard (Gray). Also ran: Skylark, Dolly Day, Jewel City, Judge Hickman. Time, .59 1-5.

Seventh race—Claiming; purse $400; three-year-olds and up; one mile and seventy yards: 1, Montdale (J. R. Kelly), $6.65, $3.45, $2.90; 2, Jay Roberts, (Matthews), $3.50, $2.95; 3, Daytime (Pollard) $3.30. Also ran: Ukase, Lawn Mower, Ucan. Time, 1.50 4-5.

New York, Aug. 25. — Harry Payne Whitney's Whiskery, winner of this year's Kentucky Derby, was an easy victor yesterday in the Huron Handicap, mile and three-sixteenths, feature at Saratoga. J. E. Widener's Kiev was second and the Sago Stable's Rip Rap third. The time was 1.59 2-5 and the race carried a net value of $3,800. Whiskery won by three lengths and Kiev took the place by a length.

Pickle galloped home ahead of a field of seven to win the fourth race at Beulah Park. Galiano was second and Rose Stark third. The time was 1.14 4-5.

Solo topped the field in the feature at Kenilworth, doing the mile and seventy yards in 1.51. Dark Angel gained the place over John W. Weber.

Dorval's fourth race went to Great Rock, with Alletache second and Mikado third. The time for the mile and one-eighth was 1.52 1-5.

Swoop captured the feature event at Hawthorne. Betty Elvira was second and Adele third. The time for the mile and one-eighth was 2.01 2-5.

Bucky Harris took away the Lord Byng Handicap, dual feature at Dorval, by stepping a mile and one-sixteenth in 1.46. Amen Ra was second and Flaherty third.

COCHET DEFEATS OHTA IN OPENING DAVIS CUP MATCH

Brookline, Mass., Aug. 25.—Henri Cochet of France easily defeated Yoshiro Ohta of Japan, 6-0, in the first set of the opening match in the Davis Cup inter-zone finals at the Longwood Cricket Courts, here to-day. Lacoste was pressed at no time. He played easily and capitalized on Ohta's errors. The Japanese player found the net repeatdly and overdrove the lines.

Cochet also took the second set 6-3.

Ohta took his first service of the match in the third set and seemed to tighten from then on. Cochet's skill on placements and several nearly impossible gets gave him the set. The ninth game went to Deuce seven times on Ohta's service, but he could not hold it and dropped the final point on a hard placement by Cochet.

Cyclists To Hold Big Field Day At Track Next Month

B.C. Championship Events Included on Labor Day Programme

Cyclists will have a field day on Labor Day, September 5. In the afternoon at 3 o'clock a meet will be held at the Royal Athletic track, while in the evening at 6.30 o'clock the annual Moody Cup race will be staged at Beacon Hill.

A fine programme has been arranged for the meet at the Royal Athletic, and it is expected all the crack Victoria and Vancouver riders will compete.

Entries for both these events must be handed in not later than 6 o'clock Monday, August 29. Jim Davies, Vancouver's star, has posted his entry for both the meet and the Moody Cup race.

The programme for the meet at the Royal Athletic Park is as follows:

One mile novice.
One-quarter mile open.
One-half mile handicap, boys under four.
One-half mile B.C. championship.
One mile handicap, boys under sixteen.
Two mile handicap, open.
One mile junior B. C. championship, boys under seventeen years.
Five mile B.C. championship.

McCleave's Horse Third in Jump

Stockton, Cal., Aug. 25.—In the final event of the sixth annual horse show here last night the jumpers sweepstakes was won by Loughspring, owned by Aaron Franck. Second position went to Who's What, owned by Larry Lansburgh of San Francisco; third to Beauty Boy, owned by James A. McCleave, Victoria, B.C., and fourth to Fleet, owned by McCleave.

ELECTED PRESIDENT

Bellingham, Aug. 25.—Mrs. W. S. Griswold of the Inglewood Country Club, Seattle, was elected president of the Washington State Women's Golf Association yesterday.

Yankees Come Out Of Slump and Beat Fast-moving Tigers

Lazzeri Lifts Ball Out of Lot With Bases Full and Decides Issue

Chicago Cubs Split Even With Phillies and Remain in Top Place

The Yankees have come out of a slump at a very opportune moment. After a poor showing against some of the second division clubs they applied pressure yesterday in the climax to stop a thirteen-game winning streak over the Detroit Tigers. The score was 9-5, and the manner in which the victory was achieved was a sensation in itself. With the bases filled and the score tied, Tony Lazeri hit the ball over the fence. Gehrig made two doubles and Ruth went hitless.

The White Sox beat Boston 4-3 and Washington lost to Cleveland 7-1.

Rube Walberg stopped the St. Louis Browns after they had won six games in a row. The Philadelphia speedball thrower hit out a homer in the sixth, sending his team into the lead. The Mackmen won 5-4.

AN EVEN BREAK

The Chicago Cubs could do no better than an even break in their doubleheader with the tailend Phillies, but they continued their 2½ game lead in the National League. The Cubs finished their half of the ninth, in the first game, with a lead of six to two, but Blake immediately lost his effectiveness. Sand drove in the winning run, the Phillies winning 7-6. Chicago started off the second game with a six-run bombardment on Sweetland that eventually ended in a 13-1 victory.

Pittsburgh and the Boston Braves were idle in Boston through rain.

AMERICAN LEAGUE

	R.	H.	E.
New York	9	12	2
Detroit	5	11	2

Batteries—Hoyt and Collins; Carroll and Shea.

	R.	H.	E.
Washington	1	4	2
Cleveland	7	12	0

Batteries—Thurston, Baxter and Ruel; Miller and Sewell.

	R.	H.	E.
Boston	3	9	2
Chicago	4	9	1

Batteries—Ruffing and Hoffman; Blankenship and Crouse.

	R.	H.	E.
Philadelphia	4	9	0
St. Louis	3	5	1

Batteries—Walberg and Cochrane; Wingard and Schang.

NATIONAL LEAGUE

First game—	R.	H.	E.
Chicago	6	10	0
Philadelphia	7	13	1

Batteries—Bush and Hartnett; Ferguson and J. Wilson.

Second game—	R.	H.	E.
Chicago	13	22	0
Philadelphia	1	7	2

Batteries—Jones and Gonzales; Scott, O'Donnell, Decatur and Wilson.

Pittsburgh at Boston, doubleheader, postponed. Rain.

COAST LEAGUE

	R.	H.	E.
Hollywood	8	15	3
Oakland	6	7	0

Batteries—Fullerton and Agnew; Gould, Dickerman, Sparks and Read.

	R.	H.	E.
Seattle	3	6	4
San Francisco	2	6	0

Batteries—Brandt and Jenkins; Kuns and McCrea.

	R.	H.	E.
Missions	3	12	1
Los Angeles	4	10	1

Batteries—Barfoot, Christian and Whitney; Piercy and Hannah.

	R.	H.	E.
Portland	5	13	1
Sacramento	4	10	1

Batteries—Hughes, Couch and Yelle; Keating, Singleton and Severeid, Koehler.

INTERNATIONAL LEAGUE

Reading 1-5, Toronto 2-6.
Baltimore 7-6, Buffalo 19-7.
Newark 3-0, Rochester 4-1.
Jersey City 2, Syracuse 14.

ENGLISH CRICKET

London, Aug. 25.—Rain interfered with practically every county cricket game yesterday.

Scores when stumps were drawn in the matches which started this morning were:

Middlesex vs. Kent, at Lords—Kent, 99 for one wicket (J. Bryan, 53, not out). Play abandoned.

Surrey vs. Leicestershire, at The Oval—Leicestershire, 90 for four wickets. Play abandoned.

Essex vs. Yorkshire, at Leyton—Yorkshire, 119 for two wickets. Play abandoned.

Sussex vs. Lancashire, at Eastbourne—Lancashire, 99 (Brown, four wickets for 29 runs); Sussex, 90 for five wickets.

Worcestershire vs. Gloucestershire, at Worcester—Worcestershire 55 for two wickets. Play abandoned.

Nottinghamshire vs. Glamorgan, at Nottingham—Notts, 225 (Staples, 73, not out); Glamorgan, 47 for two wickets.

Bedfordshire vs. New Zealanders—Bedford, 55 for five wickets. Play abandoned.

Postpone Ball Game

Vancouver, Aug. 25. — The Fraser Mills-Firemen baseball playoff was postponed last night on account of rain, and will be played this evening.

WELL OVER IN HIGH JUMP

BLACKBIRD WITH DORIS McCLEAVE WINTERS UP

At the horse show at the Willows Fair last night the fine little mare Blackbird, from Don Carley's stable, won the open high jump. Doris McCleave Winters rode the horse in her usual brilliant style.

Former Local Girl Wins Initial Long Swim In Vancouver

Mrs. Knight, Formerly Gracie Wellburn, Outstrips Big Field; Swam Easily

Vancouver, Aug. 25.—Using a steady trudgeon stroke which enabled her to secure a commanding lead on her competitors before the final spurt, Mrs. Grace Knight, Vancouver, formerly Miss Gracie Wellburn of Victoria, captured the Marples Trophy, emblematic of The Morning Star's first annual trans-Burrard Inlet swim championship from a field of twenty-nine competitors last night.

Mrs. Knight, covered the two and a quarter miles in one hour sixteen minutes and forty-five seconds, Percy Norman, one of the most prominent members of the Vancouver Amateur Swimming Club, finished second, 100 yards behind the winner. The race was swum under trying weather conditions.

The feminine sex proved once more to be the "deadlier sex." Of the eleven who finished the distance eight were women.

Johnny Bailey sprinted into the lead at the start and was followed closely by Mrs. Knight and Maisie Lyons. The rest of the field was bunched for the first half mile and the flotilla of rowboats and swimmers made a pretty sight as they splashed along through the waters of the inlet.

It was not long before the field was well strung out. The field was narrowing down gradually as one swimmer after another was hauled out of the water. Mrs. Knight did not wander on her course and had an advantage over the remainder of the field. The winner swam with no noticeable effort and it was a delight to see her move through the water. She was quite fresh when she left the water and did not need any assistance on getting up the ladder. Norman finished three minutes later.

Connie Gover finished strong to get third. Gwen Clay came in with her. Maisie Lyons and Mrs. Hepburn staged a thrilling duel when they battled for fifth position. Maisie won by about two strokes.

Weissmuller Moves Fast at Honolulu

Honolulu, Aug. 25.—Johnny Weissmuller of the Illinois Athletic Club set a mark of 58 seconds flat for the 100-metre free style swim in the first event last night at the opening of the National A.A.U. outdoor swimming championships here.

British Bowlers Win

Winnipeg, Aug. 25.—In a six-match competition, the touring British lawn bowlers triumphed over representative of Winnipeg clubs yesterday, marking up a thirty-one-point victory. The scores were: Visitors 133, Locals 102.

The British won four of the six matches after a brilliant display of the Summer pastime.

EXTRA POUNDAGE VISIBLE ON JACK; GENE WORKS EASY

Chicago, Aug. 25.—Jack Dempsey's extra poundage was visible at Lincoln Field camp yesterday, but he perspired freely and appeared well pleased after the day's work.

A Wisconsin lumberjack, Leo Popple of Stevens Point, gave the former heavyweight champion a workout on the mat, wrestling a few rounds with Dempsey.

Speculator, N.Y., Aug. 25.—Jimmy Bronson, one of Gene Tunney's handlers, while he was fighting with the marine crops in France, will be in the champion's corner when he meets Jack Dempsey at Chicago.

Aside from seven miles on the road, the champion took things easy yesterday.

Hudson's Bay Lose Match and Chances To Win Title Pass

Tracy-Verrall Eleven Spring Surprise in Wednesday Cricket League

When the Tracy-Verrall eleven sprang a surprise yesterday by defeating the Hudson's Bay the last chance of the latter to win the Wednesday Cricket League went a-glimmering. The Bays led the league for a time at the start of the season and recently have been pushing the Tillicums hard for first place. The reverse, yesterday, was unexpected and ended their chances of lifting the championship.

The Tracy-Verrall team won the match by 73-41. The batsmen on both sides were at the mercy of the bowlers. The Bays' total was one of the smallest of the season.

The other match scheduled in the Wednesday League between the Tillicums and Five C's was postponed on account of the condition of the pitch.

Softball

Games to be played to-morrow in the "D" Section of the Softball League are as follows:

Navy vs. Hudson's Bay, at Central Park lower diamond.

U.C.T. vs. Wilson Brothers, at Central Park, upper diamond.

This section will be finished this week, and next week teams in the various sections will commence their play-off series for the championships.

WON BY A KNOCKOUT

San Francisco, Aug. 25. — Armand Emanuel, San Francisco heavyweight, former national amateur heavyweight champion, stopped Jesse de Motte of Watsonville, Cal., in the last round of a scheduled eight-round bout last night.

Veteran Chops Off Von Elm's Head and Youth Forces Jones

Thrilling Matches in Opening Rounds of U.S. Amateur Golf Championship

Champion Falls Before Legg; Jones Just Squeezed Through Match

Minneapolis, Aug. 25.—Bobby Jones scintillated to-day in the third match round of the amateur golf championship at Minikahda, and, despite a misadventure at the first hole, where he hooked his drive and injured a spectator, scored 68, or four under par to gain a lead of eight up over no less a star than Jimmy Johnson of the home club.

Jones came home in 33, four under par, after going out in perfect figures. Johnston, although shooting fair golf, seemed almost ridiculously bad under the hammering Jones gave him.

Minneapolis, Aug. 25.—Elimination of George von Elm, the champion, and an escape for a former champion, much too close for the comfort and peace of mind of Bobby Jones, left followers of the national amateur golf championship in a stunned condition last night as the field was reduced to eight survivors.

The experts had expected a light touch of fever in the two eighteen-hole matches yesterday, but they were not prepared for a stroke of paralysis.

Harry Legg, veteran Minneapolis player, chopped off von Elm's head on the eighteenth green to win one up in the second round, while Maurice McCarthy, golfing son of a golfing father, threw the scare of his life into Bobby Jones in the morning session.

JONES PERTURBED

The former champion went to the sixteen green, one down to his young opponent, after waiting for the crack which had not appeared in six halved holes of the second nine. The collegian finally slipped and Bobby won, two up, but he admitted he was greatly perturbed during the exciting round.

Two other former champions emerged from their two rounds with victories. Chick Evans and Francis Ouimet, the latter putting out another former titleholder, Max Marston.

To-day in the thirty-six-hole quarter finals, Jones meets Jimmy Johnston, the best golfer in the Twin Cities. Evans clashes with Eddie Held; Ouimet goes against Phillips Finlay, and Roland Mackenzie opposes Harry Legg.

The chances of the two former champions repeating were somewhat involved for Held is not regarded as a setup for Evans, and if Jones and Ouimet win they will oppose each other in the semi-finals Friday.

Jimmy Johnston whose real name is Harrison R. Johnston, has performed unbelievable golfing chores around the Minikahda course, where the tournament is being played, and there were any number of people here to-day who admitted a confident belief that he can "take" the great Bobby himself.

WON ON EXTRA HOLES

Roland Mackenzie, Washington, had to work harder than any of his fellows yesterday. He won from George Thomas, Chicago railway clerk, at nineteen holes, in the morning, and had to go an extra hole in the afternoon to dispose of Dave Martin of Los Angeles.

Legg reached the quarter finals after downing Rudy Knepper and von Elm.

Evans defeated Ellsworth Augustus of Cleveland and Allen Moser of Los Angeles, while Held won from Dexter Cummings and Arthur Yates.

Ouimet's victories were scored over Billy Sixty of Milwaukee and Max Marston. Phillips Finlay stopped Dr. O. F. Willing of Portland and Clarke Corkran. Johnston won from Dick Jones and Don Carrock, and Jones turned back Maurice McCarthy and Eugene Homans.

VON ELM'S MASTER

Legg's victory over von Elm came after a sensational exhibition by the champion and his veteran opponent. Making the turn at the ninth two up, the champion saw his lead cut to nothing on the next two holes, when Legg scored birdies and then was forced to stand aside as the ten-times Minnesota champion reeled off another birdie to go ahead. He was never headed although von Elm cut the score to one, the ultimate result, by a rousing eagle three at the fourteenth.

Legg was consistency itself, never very far but always straight, and absolutely refusing to crack in the face of pressure. Von Elm did not lose his chance to retain the title without a bitter struggle and he applied all his golfing force.

George came down to the final green with a forlorn hope of a birdie to win the hole and carry the match into extra holes, but it was vain. The champion's mop of yellow hair was tousled and his face was grim and set. The unruffled Legg, who had just come to the green with a clever iron from a roadway continued serene. He calmly putted two feet from the hole and the golf king was dead for this year.

SLIPPED THROUGH TO WIN

Bobby Jones remained in the competition because he waited for his young opponent in the morning round to slip a bit. When Maurice finally cracked, the former champion was in the immediate vicinity as he was only one down, and he was able to seize the advantage and press it to the needed margin.

The Atlantan was standing by, however, only because he had made a marvelous putt on the thirteenth hole. With McCarthy hard by the hole for a certain par five, and Jones twelve feet away, the Atlantan sent his putt twisting and curling over the difficult landscape into the cup for the half.

The first six holes of the second nine were halved before McCarthy slipped at the sixteenth to take five. Bobby aquaring the match with a four and going ahead with another four at the seventeenth where the over-anxious Georgetown collegian sent his approach past the green.

Bobby won the home hole also but it was all over then, for he needed but a half and everyone, including McCarthy, knew that he could not be kept out of it. The match was technically won at the last hole, but it really was decided on the thirteenth when Bobby made his putt. If he had missed there he would have been two down and few believe he could have fought off an enthusiastic youngster with victory so close.

JONES WAS WORRIED

There was no disguising the fact that Bobby was worried. He knew early in the day that he was not quite on his game and could take few liberties with his opponent and get away with it. As he failed to break through the one-hole advantage held by McCarthy he grew grim and seemed to be thinking he could not stand another.

"I knew I had to make that putt at the thirteenth," he said. He was never very bad but he was not very good, measured by the Jones golfing yardstick.

McCarthy, who furnished the real fireworks of the morning, comes from a golfing family. His father, Maurice McCarthy, Sr., is a New York golf professional. An uncle, Eugene McCarthy, is a golf professional at Memphis, Tenn. and pioneer in southern golf, having played a prominent part in introduction of golf on an ambitious scale in South Carolina and Florida.

The summaries of yesterday's play were:

MORNING ROUND

George von Elm, Los Angeles, defeated McKinley, Chicago, 3 and 2.
Harry Legg, Minneapolis, defeated Rudy Knepper, Chicago, 3 and 2.
Roland MacKenzie, Washington, defeated George Thomas, Chicago, 19 holes.
David Martin, Los Angeles, defeated Howard Walton, Chicago, 4 and 3.
Chick Evans, Chicago, defeated Ellsworth Augustus, Cleveland, 2 and 1.
Allen Moser, Los Angeles, defeated David Ward, Grand Rapids, 1 up.
Eddie Held, St. Louis, defeated Dexter Cummings, Chicago, 6 and 5.
Arthur Yates, Rochester, defeated Paul Haviland, Bridgeport, Conn., 1 up.
Francis Ouimet, Boston, defeated Billy Sixty, Milwaukee, 6 and 5.
Max Marston, Philadelphia, defeated Densmore Shute, Huntington, 4 and 2.
Clarke Corkran, Philadelphia, defeated George Rotan, Houston, 1 up.
Phillip Finlay, New York, defeated Dr. O. F. Willing, Portland, Oregon, 4 and 2.
H. R. (Jimmy) Johnston, Minneapolis, defeated Dick Jones, New York, 4 and 3.
Don Carrick, Toronto, defeated Art Sweet, Chicago, 2 and 1.
Bobby Jones, Atlanta, defeated Maurice McCarthy, New York, 2 up.
Eugene Romans, New York, defeated Frank Dolp, Portland, Oregon, 5 and 4.

SECOND ROUND

Legg defeated von Elm, 1 up.
Mackenzie defeated Martin, 19 holes.
Evans defeated Moser, 3 and 1.
Held defeated Yates, 3 and 2.
Ouimet defeated Marston, 3 and 2.
Finlay defeated Corkran, 3 and 2.
Johnston defeated Carrick, 2 and 1.
Jones defeated Romans, 3 and 2.

VICTORIA CRICKET ELEVEN PICKED TO PLAY VANCOUVER

The following team will represent Victoria against Vancouver on Labor Day at the Jubilee grounds: F. A. Sparks, Reg. Wenman, Major Cobbett, Eden Quainton, Eric Quainton, Hanson, Adams, Wallace, E. H. Pendray, Tomalin and Sergt.-Major Watson (captain). Reserves, C. Pillar and McIlmoyle.

The names of the Vancouver team will be published early next week, after the senior finals of the Gardner Johnson shield ties have been played off in Vancouver on Saturday next. The match here will start at 10.30 o'clock.

Knocked Down Three Times, Terris Comes Back and Wins Bout

Spectacular Fight Staged in Lightweight Class; McGraw Started Well

New York, Aug. 25.—Fighting up from a sensational first round in which he was knocked down three times, once for the count of nine, Sid Terris, New York contender for the lightweight championship, won a decision from Phil McGraw, Detroit, in their ten-round contest at Ebbets Field, Brooklyn, last night.

The fight was fast throughout, both battlers taking terrific punishment. When they shook hands after the final bell both were dog tired. Terris had a cut over his left eye.

McGraw felled Terris in the first round with a left hook to the jaw a moment after apologizing to him for hitting him as they broke from a clinch. Terris struggled to his feet to take a right to the jaw, which kept him down for a count of seven. Back on his feet again, another right to the jaw sent him down for a count of five. He hung on for the rest of the round.

TERRIFIC BATTLE

In the second Terris came back to rock McGraw with numerous rights to the head. Through the next eight rounds it was a terrific battle, McGraw seemingly out on his feet several times.

The decision was booed a little, although the crowd had seemed to be with Terris.

One judge and the referee decided Terris was the victor, and the other judge gave his vote to McGraw. Some considered that winning last night's battle made Terris the logical contender for the lightweight crown of Sammy Mandell.

GAINED DECISION

Oakland, Cal., Aug. 25. — Young Johnny Burns, Oakland middleweight, took a ten-round decision over "Tiger" Thomas, Philadelphia negro, in the main event here last night.

Six British and One Dutch Player Oppose American Contingent

International Rivalry Reaches High Mark in Women's Tennis To-day

Forest Hills Will be Scene of Keen Matches; Britishers Doing Well

New York, Aug. 25.—International rivalry reached its high mark to-day in the women's tennis championship at Forest Hills tournament with seven of the eight matches in the third round involving American stars and invaders. Nine Americans, six British and one Dutch player composed the surviving field.

The native forces, headed by the tournament favorite, Miss Helen Wills and the defending champion, Mrs. Molla Mallory, faced formidable opposition in most of to-day's tests. Miss Wills was drawn against Mrs. John Hill, English covered court champion, who has dropped only one game to two opponents so far. Mrs. Mallory was drawn against another English star, Miss Gwenneth Sterry, who took a set from Miss Wills at Wimbledon. Miss Sterry won easily yesterday from Mrs Anna Fuller Hubbard of Edgewood.

FIRST MAJOR TEST

In the other British-American matches, Miss Betty Nuthall, sixteen-year-old English star, faces her first major test against Miss Penelope Anderson of Richmond, Va.

Miss Eileen Bennet was bracketed with the eighteen-year-old Californian, Miss Helen Jacobs.

Miss E. H. Harvey was up against the third ranking American star, Miss Eleanor Goss, while Miss Joan Fry, second ranking British player, was a favorite over Mrs. Charlotte Hosmer Chapin.

Miss Koa Bouman, the Dutch champion, was bracketed with Mrs. J. Dallas Corbiere of Boston.

Forest Hills, Aug. 25.—Smashing her way forward with irresistible power Miss Helen Wills conquered Mrs. Lillian Scharman Hesler of Brooklyn, former fourth ranking star, yesterday, and advanced another notch toward her goal the National women's tennis championship. She won by 6-0, 6-2.

Mrs. Mallory's play was rather erratic as she was extended to disposed of Mrs. William Endicott of Boston, 6-4, 6-4.

JOAN FRY PRESSED

Miss Joan Fry had her hands full for a time in the first set against the California youngster, Miss M. Gladman. Miss Fry was held even for the first eight games before she steadied and reeled off seven games in a row to remove all doubt of the outcome, the scores being 6-4, 6-2.

Mrs. Hill smothered Mrs. Muehel of New York, 6-0, 6-0, in shortest match of the day.

Miss Nuthall made short work of the Bermuda star, Miss Gladys Hutchins at 6-1, 6-3.

Miss Jacobs had no trouble disposing of Miss Elizabeth Hugus of Wheeling, Virginia, 6-1, 6-0.

Barnes Released

New York, Aug. 25.—Jess Barnes veteran right-handed pitcher, was released yesterday by the Brooklyn Nationals. He has signed with the Toledo club of the American Association for the rest of the season.

Barnes's release follows report of disagreement between him and the Brooklyn manager, Wilbert Robinson.

VANCOUVER RACE RESULTS

Vancouver, Aug. 25.—Hong King from the Donley stable captured the $1,000 purse offered in the Vancouver Derby, fifth event at Lansdowne race track yesterday. Fire Captain was second and Cyclonic, third.

Results of to-day's racing follows:

First race—Five and half furlongs: 1, Rosemary Ryan, 102, Terrat, $10.60, $5.55, $3.85; 2, Volley, 106, Richardson, $6.80, $4.70; 3, Jago, 104; Bell, $3.50.

Time, 109 1-5.

Also ran — Amazon Maid, Shortway, North Shore and Rose Grove.

Second race—Five and one-half furlongs: 1, Miss Ormond, 102, Bell, $3.60, $2.95, $2.20; 2, Mary Phema, 102, Harris, $9.60, $2.70; 3, Cornstalk, 113, Robertson, $2.20.

Time, 1.10.

Also ran—Lord Douglas, Dangerous Dan and Star Whim.

Third race—One mile and seventy yards; 1, Malvern, 106, Harris, $7.30, $3, $2.55; 2, Pat Maberry, 108, Birley, $2.90, $2.70; 3, The Chamberlain, 101, Fredericks, $3.10.

Time, 1.48½.

Also ran—Thelma C., Stepover and Lurman.

Fourth race—Six Furlongs: 1, Timothy, 110, Robertson, $4.55, $2.55, $2.20; 2, Lahonton, 105; Harris, $2.50, $2.15; 3, Skootin, 105, Greenwood, $2.25.

Time: 1 15-4.

Also ran—Sweetum, Virginia Morse

Fifth race—The Vancouver Derby Purse, $1,000—One mile and eighty yards: 1, Hongking, 110; Harris, $3.55, $2.85, $2.50; 2, Fire Captain, 114; Bell $3.30, $2.80; 3, Cyclonic, 112, Fredericks $2.80.

Time: 1.56 4-5.

Also ran — Shepherd, Silver Strand, Greekling.

Sixth race—Five furlongs: 1, Frank S., 117, Harris, $5.10, $3.55, $2.75; 2 Tatters, 110, Connor, $9.00, $4.45; 3 Virginia Carlton, 115, Willingham $2.50.

Time: 1.02 4-5.

Also ran — Pennon, Babe Ruth, Billy D.

Seventh race—One mile and seventy yards — 1, Fourcros, 106, Johnson $17.55, $6.50, $4.95; 2, Kidder, 101, Bell, $3.35, $3.10; 3, Kitty Lou, 99, Richardson, $6.40.

Also ran—Henry J., London Smoke, Piedra, Senator Donlan.

Time: 1.47 4-5.

AT THE THEATRES

WILD HORSE FILM COMES TO COLUMBIA FOR REST OF WEEK

Seldom has fortune smiled on a newcomer in motion pictures with such a radiance as it has bestowed on Barbara Kent, 1927 Wampas Baby Star and leading lady of the human cast with Rex, king of wild horses, in "No Man's Law," Hal Roach-Pathe feature showing to-day at the Columbia Theatre. Her career, which was less than one year old at the completion of this picture, started in the way in which many picture careers have started, with but one out of twenty successful—via the prize winning contest route.

When announced the winner of a Santa Cruz, California, beauty contest, and almost simultaneously winner of the title of "Miss Hollywood" in a contest conducted by a Los Angeles newspaper, Barbara took these awards with a sensible grain of salt and realized that no cups or titles would make her a star. So she set to work to make the publicity worth while by diligent attention to the minor details of motion picture work.

Where To Go To-night

Columbia—"No Man's Law."
Capitol—"The Prince of Headwaiters."
Dominion—"The Love of Sunya."
Playhouse—"The Romantic Adventures of Guy Fawkes."
Variety—"Mother."
Coliseum—Vaudeville.
Crystal Garden—Swimming and dancing.

MATHESON LANG SUFFERS ANOTHER PICTORIAL DEMISE

The screen villain appears to have little choice in the manner of death he will die, the whim of the scenarist, or the demands of the story entirely overriding his own preference. Hanged, quartered, shot, burnt or poisoned, it must be all the same to him. Not long ago Maurice Elvey burned Matheson Lang at the stake. Then he hanged him, although it appears that such a gay fellow as Guy Fawkes deserved a better fate.

Stoll's Cricklewood studios presented a busy aspect the morning the two burly ruffians presented their victim to the hangman. The crowd jeered the prisoner and jostled the guard, the producer's voice booming through a megaphone gave the cues, the cameras clicked merrily on, and the villain died the death the story called for. Guy Fawkes is showing this week at the Playhouse.

—Gloria Swanson in "The Love of Sunya," at the Dominion Theatre.

DIRECTOR PRAISED FOR WORK IN FILM PLAYING AT VARIETY

J. Leo Meehan, whose directorial work in "Mother," now showing at the Variety Theatre, is hailed as one of the finest bits of directing in years, has directed all of Gene Stratton-Porter's stories for the screen. He is a stickler for real types and his selection for this production is credited with being 100 per cent. Belle Bennett, as the mother; Crawford Kent as the father, and William Bakewell and Joyce Coad as the children are as if they stepped from the pages of Kathleen Norris's book, which suggested the story.

The same is true of the other roles in the picture, all of which goes far to make the screen play true to life.

FUNERAL OF PREMIER SHOWN IN PICTURES AT THE DOMINION

Shown on the screen this week at the Dominion, in natural colors, are the impressive pictures taken last Saturday of the funeral procession and ceremony of the late Hon. John Oliver. The remarkable photography and clearness of the pictures have been commented upon by many.

FIRST NATIONAL PICTURE SHOWING ON CAPITOL SCREEN

That oft-debated question of preference for blondes or brunettes is answered in Sam E. Rork's production, "The Prince of Headwaiters," for First National Pictures.

There is a slight partiality for blondes. Sixty of Hollywood's most beautiful and smart young women were employed in the cafe and lobby scenes in "The Prince of Headwaiters," now at the Capitol Theatre, and the count shows there were thirty-one blondes, twenty-seven brunettes and two red-heads.

That count does not include the principals, however. Priscilla Bonner is a brunette, Lilyan Tashman a blonde, Ann Rork a brunette, Cecille Evans a red-head, Marion McDonald a brunette, and Nita Cavalier a blonde.

"The Prince of Headwaiters" is Jane Murfin's adaptation of Garrett Fort's Liberty Magazine story.

John Francis Dillon directed. Mr. Dillon also directed "Flaming Youth" with Colleen Moore.

On the stage at the Capitol Theatre this week are, The Bennett Sisters, a clever trio of athletic young ladies, in a demonstration of boxing, wrestling and novel athletics, on the same bill are, A. Avard, the saxophone soloist de luxe, and Wm. Degan the eminent basso, who has been held over for another week in response to repeated demands from the patrons of this popular house. He will offer an entirely new programme of song selections.

OPERA COMIQUE IS COPIED IN SETS FOR SWANSON FILM

Exact duplicates of scenes from the historic Opera Comique in Paris are reproduced in "The Love of Sunya," Gloria Swanson's picture at the Dominion Theatre all week, but they were obtained only after much difficulty.

The scrip for "The Love of Sunya" called for scenes from the famous theatre. Several months before work was started in Miss Swanson's New York studio she sent Rene Hubert, her designer, to Paris to make motion pictures of the institution.

Owing to an official ruling, the director of the Opera Comique at first refused permission for any pictures to be made, but after a special appeal had been made to the Minister of Beaux Arts, Miss Swanson's representative was allowed to use a "still" camera.

The Opera Comique scenes in "The Love of Sunya" is used in the episode in which Miss Swanson plays the role of an opera singer. Several other well-known places in Paris, including the studio of Flora Schofield, the artist, and the Chateau de Madrid are reproduced. Mr. Hubert obtained photographs and motion pictures of these places and Hugo Ballin, the noted art director, utilized them in making his sets.

"THE SECRET GARDEN" AT CRYSTAL GARDEN TO-MORROW EVENING

"The Secret Garden," the dramatic gem to be produced at the Crystal Garden to-morrow evening, is a dramatized version of the famous book by Frances Hodgson Burnett and arranged for production by L. Bullock-Webster. The theme of the play, which is in four acts, has for its motif the rejuvenation of a neglected garden, and incidentally, the return to health and happiness of a little boy who has been regarded as a hopeless cripple from birth. At first the garden is portrayed overgrown with weeds but with the passing scenes a transformation takes place; the blossoming flowers carry a message of hope that ends with health and happiness. The cast comprises ten children and four adults, pupils of Major Bullock-Webster, director of the B.C. Dramatic School.

A musical programme by the Crystal Garden orchestra under the leadership of Wm Tickle will also be provided.

FINAL AWARDS IN SHEEP CLASSES AT EXHIBITION

Additional awards in the sheep competitions at the Willows Exhibition were announced yesterday afternoon as follows:

SUFFOLK

Pen lambs, ram and 2 ewes—1, Wm. Durnburgh; 2, Vauxhall Stock Farms Limited; 3, A. C. McVicar.

Pen lambs, same as above, bred in B.C. by exhibitor—1, A. C. McVicar; 2, F. M. Nelson; 3, F. M. Nelson.

Two animals, get of 1 sire—1, Wm. Durnburgh; 2, Vauxhall Stock Farms Limited; 3, A. C. McVicar.

Two animals, produce of 1 dam, Wm. Durnburgh; 2, Vauxhall Stock Farms Limited; 3, F. M. Nelson.

LINCOLNS

Pen lambs, ram and 2 ewes—1, Brian A. Harrison; 2, Archie C. Stewart.

Pen lambs as above, bred in B.C. by exhibitor—1, Brian A. Harrison; 2, Archie C. Stewart.

Two animals, get of one sire—1, Archie C. Stewart; 2, Brian A. Harrison.

Two animals, produce of one dam—1, Brian A. Harrison; 2, Archie C. Stewart.

Ram and 5 of his get—Archie C. Stewart.

Ram, 2 shears—1, Archie C. Stewart; 2, Brian A. Harrison.

Ram shearling—1 and 2, Archie C. Stewart.

Ram, lamb—1, Brian A. Harrison; 2, Archie C. Stewart.

Ram, champion—1, Brian A. Harrison; 2, Archie C. Stewart.

Ewe, 2 shears—1, Archie C. Stewart; 2, Brian A. Harrison.

Ewe, shearling—1, Archie C. Stewart; 2, Brian A. Harrison.

Ewe, lamb—1 and 2, Brian A. Harrison.

Ewe, champion—Archie C. Stewart.

Pen, 1 ram, aged; 1 shearling ewe, 1 ewe lamb—1, Archie C. Stewart; 2, Brian A. Harrison.

Pen, ram and get as above, bred in B.C.—1 and 2, Archie C. Stewart.

CHEVIOTS

Ram, 2 years or over—1, Edwin A. Wells & Sons; 2, M. Sibbald.

Ram, shearling—Edwin A. Wells & Son.

Ram, lamb—1 and 2, Edwin A. Wells & Sons.

Ram, champion—Edwin A. Wells & Sons.

Ewe, 2 shears and over—1 and 2, Edwin A. Wells & Sons.

Ewe, Shearling—Edwin A. Wells & Sons; 2, M. Sibbald.

Ewe, lamb—1, M. Sibbald; 2, Edwin A. Wells & Sons.

Pen, 1 ram, 1 ewe (aged), 1 shearling ewe, 1 ewe lamb—1, Edwin A. Wells & Sons; 2, M. Sibbald.

Pen, same as above, bred in B.C. by exhibitor—1 and 2, Edwin A. Wells & Sons.

Pen lambs, ram and 2 ewes—1, Edwin A. Wells & Sons.

Pen lambs, same as above, bred in B.C. by exhibitor—1 and 2, Edwin A. Wells & Sons.

Two animals, get of one sire—1 and 2, Edwin A. Wells & Sons; 3, M. Sibbald.

Two animals, produce of one dam—1, M. Sibbald; 2 and 3, Edwin A. Wells & Sons.

RAMBOULETS

All awards—Archie C. Stewart.

LEICESTER

Ram, 2 shears or over—1, Robert M. Ball; 2, E. A. Gamble.

Ram shearling—2, E. A. Gamble; 3, Bamford Brothers.

Ram, lamb—1, Robert M. Ball; 2, E. A. Gamble.

Ram, champion—Robert M. Ball.

Ewe, 2 shears or over—1, Robert M. Ball; 2, Bamford Bros.; 3, Robert M. Ball.

Ewe, shearling—1, Bamford Bros.; 2, Robert M. Ball; 3, E. A. Gamble.

Ewe, lamb—1 E. A. Gamble; 2, Bamford Bros.; 3, Robert M. Ball.

Ewe, champion—Robert M. Ball.

Pen, 1 ram, 1 ewe (aged), 1 shearling ewe and 1 ewe lamb—1, Robert M. Ball; 2, E. A. Gamble; 3, Bamford Bros.

Pen, same as above—Bamford Bros.

Pen lambs, ram and 2 ewes—1, Robert M. Ball; 2, E. A. Gamble.

Pen lambs same as above—1, E. A. Gamble; 2, Bamford Bros.

Two animals, get of one sire—1, E. A. Gamble; 2, Robert M. Ball; 3, Bamford Bros.

Two animals, produce of one dam—1, E. A. Gamble; 2, Robert M. Ball.

ICE CREAM INCREASE

Washington, Aug. 25. — Ice cream production in the United States has increased 240 per cent in sixteen years, rising from 95,450,000 gallons in 1910 to 324,665,000 gallons in 1925. Although a small branch of the dairy industry, utilizing only about 3.8 per cent of all milk produced, ice cream manufacture employs more than 50,000 persons and pays out in salaries more than $75,000,000 a year.

RABBIT AWARDS MADE YESTERDAY AT WILLOWS FAIR

Additional awards in the rabbit section of the Provincial Exhibition have been announced as follows:

Flemish Giants
Natural Grey

Buck, 3-6—1, Spedding & Cullen; 2, T. S. Clarke; 3, A. B. Van Decar.

Buck, senior—1, Spedding & Cullen; 2, A. B. Van Decar.

Doe, 3-6—1, Spedding & Cullen; 2, A. B. Van Decar; 3, T. S. Clarke.

Doe, 6-9—Spedding & Cullen.

Doe, senior—1 and 2, Spedding & Cullen; 3, A. B. Van Decar.

Light Steel

All awards—T. S. Clarke.

Dark Steel

Buck, 3-6—2, Fernwood Rabbitry.

Buck, 6-9—1, Spedding & Cullen; 2, T. S. Clarke.

Buck, senior—Spedding & Cullen.

White

Buck, 3-6—1, Spedding & Cullen; 2, R. A. Cunningham; 3, Spedding & Cullen; 4, A. B. Van Decar.

Buck, 6-9—1, 2 and 3, Spedding & Cullen.

Buck, 9-12—1 and 2, Spedding & Cullen; 3, Millstream Rabbitry.

Buck, senior—1, 2 and 3, Spedding & Cullen.

Doe, 3-6—1, 2 and 3, Spedding & Cullen; 4, R. A. Cunningham.

Doe, 6-9—1, R. A. Cunningham; 2 and 3, Spedding & Cullen.

Doe, 9-12—1 and 2, Spedding & Cullen; 3, A. B. Van Decar.

Doe, senior—1 and 2, Spedding & Cullen; 3, R. A. Cunningham; 4, Millstream Rabbitry.

Doe and litter—Millstream Rabbitry.

Blue

Buck, 3-6—W. G. Bird.

Buck, 6-9—1, W. G. Bird; 2, T. H. Fletcher.

Buck, senior—W. G. Bird.

Doe, 3-6—2, W. G. Bird.

Doe, 6-9—2, W. G. Bird.

Doe, 9-12—2, W. G. Bird.

Doe, senior—1, W. G. Bird; 2, T. H. Fletcher.

Silver Black

Buck, 3-6—1, W. F. Miller; 2, Victoria Silver Fox Farm.

Buck, senior—Victoria Silver Fox Farm.

Doe, 3-6—1, Millstream Rabbitry; 2, W. F. Miller; 3, Victoria Silver Fox Farm.

Doe, senior—Victoria Silver Fox Farm.

Checkered Giants
Black Spotted

All awards—A. Y. Tyler.

Siberian
Black

Buck, 3-6—1 and 2, J. H. Smart; 3 and 4, J. P. Boucher.

Buck, 6-9—1, J. H. Smart; 2 and 3, J. P. Boucher.

Buck, 9-12—1, 2 and 3, F. P. Boucher.

Doe, 3-6—1, 2, 4 and 5, J. H. Smart; 3, R. S. Thorpe.

Doe, 6-9—1, W. G. Bird; 2 and 3, J. H. Smart; 4, F. P. Boucher.

Doe, 9-12—1, 2 and 3, F. P. Boucher.

Doe, senior—All awards to F. P. Boucher.

Doe and litter—All awards to F. P. Boucher.

White

Buck, 3-6—1 and 2, D. Doidge; 2, F. P. Boucher.

Buck, 6-9—1, G. F. Schofield; 2, B. and E. Simmonds; 3, F. P. Boucher.

Buck, senior—1 and 2, F. P. Boucher.

Doe, 3-6—1 and 2, D. Doidge; 3, F. P. Boucher.

Doe, 6-9—1 and 2, B. and E. Simmonds; 3, F. P. Boucher.

Doe, 9-12—1 and 2, B. and E. Simmonds.

Doe, senior—1 and 2, D. Doidge; 3, F. P. Boucher.

Doe and litter—1 and 2, D. Doidge.

"Dumb, Driven . ."

Simon—The trouble with Fenestra is she has too much pulchritude.

Simonetta—That's funny; I always thought she was kinda pretty.

TIMES FORM CHART

COMPILED BY JOHNNY PARK

Honorary Stewards—Maj. Hyndman, Maj. W. E. Taylor, Maj. A. Lyons, M.P.P. Maj. K. B. Spurgin, representing Oak Bay Municipality
Presiding Judge—J. S. Rothert Assoc. Judge and Clerk of Scales—B. Carley
Racing Secretary—B. F. Ives Starter—W. Neary. Paddock Judge—W. Grocutt
Willows Park, Victoria, B.C., Wednesday, August 24, Fourth Day
Weather Clear. Track Slow.

2002—FIRST RACE—Claiming, Purse $300. For three-year-olds and older. Beaten non-winners since June 30, 10 pounds below the scale. No apprentice allowance. Entered price, $200. About five furlongs.

Index	Horse and Owner	Wt.	St.	¼	½	¾	Str.	Fin.	Jockey	Odds St.
1988	Lawrence, 14 (H.C.Smith)	113	2	..	$3^{1½}$	3½	1½	1½	Balentine	2.32½
1997	Judge Pryor, 9 (Dority&Little)	113	5	..	4½	4½	2^1	2^2	J. R. Kelly	1.85
1919	Dr. Hall, 10 (G.C.Jones)	113	6	..	6	5^3	5^4	$3^{1½}$	Baxter	4.05
1983	Pharabe Ann, 5 (RiverviewStbl)	116	1	..	2^2	1^2	$4^{1½}$	4½	Joyce	1.40
1983	Dark Ages, a (W.Gargan)	111	3	..	1^a	2½	3^h	5^3	White	5.70
1986	Good Enough, a (S.Johnson)	113	4	..	5^h	6	6	6	Matthews	8.75

At post 8 min. Off at 2.49. Time 25 2-5, 52, 1.00 4-5. $2.00 Mutuels paid Lawrence straight $6.65, place $3.50, show $2.70. Judge Pryor, place $4.00, show $3.75. Dr. Hall, show $2.85. Winner b g Haddington—Rene Gray. Trained by H. E. Smith. Scratched: 1997 Orchard White 113, 1988 Midnight Chief 116. Overweight: Pharabe Ann (5). Standing start good. Won driving, second and third easily. Lawrence, well placed all the way, went to the front turning for home and held off the closing bid of Judge Pryor. The latter, in close quarters early, found an opening coming off the back stretch, but could not overhaul the winner. Pharabe Ann opened a gap but ran wide and also tired. Dark Ages caused some crowding going to the first turn.

2003—SECOND RACE—Purse $300. For Western Canadian-bred three-year-olds and older. Non-winners in 1927, 12 pounds below the scale. About five furlongs.

Index	Horse and Owner	Wt.	St.	¼	½	¾	Str.	Fin.	Jockey	Odds St.
1991	Tulameen Kid, a (B.C.Stbl)	109	2	..	1^5	1^4	1^5	1^4	Balentine	.97½
1962	Miss Gay, 5 (C.Ross)	110	3	..	2^h	$2^{1½}$	2^2	2^2	Anderson	2.50
1982	Royal Irish, 11 (WesternStbl)	114	1	..	$3^{1½}$	3^2	$3^{2½}$	$3^{2½}$	Matthews	6.20
1991	Okan Bell, 12 (W.Broderson)	111	6	..	4^1	$4^{1½}$	4½	4^2	H. White	9.85
1991	Sir Edward, 5 (H.C.Covington)	111	5	..	5^2	5^3	$5^{1½}$	5^3	Newsham	19.40
1982	Some Time, 6 (J.Fox)	113	4	..	6^1	6	6	6	Baxter	13.10

At post ¼ min. Off at 3.23 1-4. Time 25 2-5, 51 2-5, 1.00. $2.00 Mutuels paid Tulameen Kid straight $3.95, place $2.60, show $2.25. Miss Gay, place $2.75, show $2.30. Royal Irish, show $2.50. Winner b m Tellurium—Lady Etna. Trained by W. Scuit. Overweights: Okan Bell (2), Miss Gay (1), Some Time (4). Standing start good. Won first three easily. Tulameen Kid had the speed of her field and was pulling up at the finish. The others ran in the same order throughout.

2004—THIRD RACE—Claiming, Purse $300. For three-year-olds and older that have started since August 9 and have not won in 1927, 12 pounds below the scale. Entered price $200. One mile and seventy yards.

Index	Horse and Owner	Wt.	St.	¼	½	¾	Str.	Fin.	Jockey	Odds St.
1995	Silex II., 10 (S.Brodie)	111	7	7	5^3	4^a	1½	1^2	McIntyre	1.25
1986	Fair Fancy, 4 (W.D.Rash)	109	3	1^h	$1^{2½}$	1^2	2^2	2½	Gray	14.15
2001	Sun Turrett, a (W.Fay)	106	2	3^1	3^a	$3^{2½}$	3^a	$3^{2½}$	Pollard	1.45
1993	Manifest, 3 (J.B.Wyard)	106	5	4^1	$4^{1½}$	5^2	$4^{2½}$	4^2	Brennan	23.50
1984	Fairy's Rose, 4 (C.E.Matthews)	104	4	2^2	1^a	2½	5½	5^4	J. R. Kelly	19.75
1988	Summer Sigh, 10 (F.Hale)	111	6	6^3	6^4	6^3	6^7	6^8	Newsham	31.40
1981	Chas. Lefkovitz, a (WesternStbl)	111	1	5^h	7	7	7	7	Matthews	8.45

Off at 4.0. Time 25, 52 1-5, 1.17 2-5, 1.44, 1.53 2-5. $2.00 Mutuels paid Silex II. straight $4.50, place $3.50, show $2.65. Fair Fancy, place $10.70, show $4.60. Sun Turret, show $2.75. Winner ch g Verdun—Safety Pin. Trained by S. Brodie. Scratched: 1993 Romaldo 106, 1995 Tom Saunders 111. Moving start good. Won first three handily. Silex II. outrun for a half, gradually moved up and won in the clear. Fair Fancy alternated in forcing and setting the pace with Fairy's Rose and withstood the challenge of Sun Turret for the place. Manifest pulled up lame.

2005—FOURTH RACE—Claiming, Purse $400. For Western Canadian-bred three-year-olds and older. 20 pounds below the scale. Winners in 1927 to carry 4 pounds penalty for each race won in 1927. Entered price $500. Six and one-half furlongs.

Index	Horse and Owner	Wt.	St.	¼	½	¾	Str.	Fin.	Jockey	Odds St.
1991	Yorkshire Maid, 9 (W.HopeStbl)	108	1	$2^{1½}$	$2^{1½}$	1^1	$1^{2½}$	$1^{2½}$	J. R. Kelly	1.62½
1982	Ben Nevis, 5 (Major Niven)	114	3	3^h	3^2	2^a	$2^{1½}$	2^2	Balentine	7.85
1962	Alberta Lad, 3 (Mrs.A.E.Smith)	103	2	4^2	$4^{1½}$	$4^{1½}$	4^3	3½	Pollard	2.55
1991	Mickey Hagen, 6 (OakBayStbl)	108	4	1½	$1^{1½}$	3^2	$3^{1½}$	4^3	McIntyre	18.90
1961	York Belle, 6 (WesternStbl)	108	6	6	5^5	5^a	5^a	5^a	Marsden	22.85
(1991)	Ping Pong, 6 (G.Owen)	122	5	$5^{1½}$	6	6	6	6	Baxter	2.65

At post 1 min. Off at 4.39. Time 25 1-5, 51 3-5, 1.17 1-5, 1.25 4-5. $2.00 Mutuels paid Yorkshire Maid, straight $5.25, place $3.85, show $2.65. Ben Nevis, place $5.20, show $2.85. Alberta Lad, show $2.65. Winner m Yorkshire Lad—Wyoneen. Trained by C. Eads. Overweight: Mickey Hagen (2), York Belle (3). Standing start good. Won first three handily. Yorkshire Maid dashed to the front when ready and was well in hand at the end. Ben Nevis raced in improved form but was no match for the winner. Alberta Lad was carried wide at the first turn and lost valuable ground. Mickey Hagen set a fast pace, but tired.

2006—FIFTH RACE—Claiming, Purse $300. For three-year-olds and older, Beaten non-winners since June 30, 10 pounds below the scale. No apprentice allowance. Entered price $200. About five furlongs.

Index	Horse and Owner	Wt.	St.	¼	½	¾	Str.	Fin.	Jockey	Odds St.
1898	Cacambo (Christman&Welch)	113	5	..	2^2	$2^{2½}$	$1^{1½}$	1^2	Matthews	14.52½
2000	Kate Wilson, 4 (R.Wilson)	111	7	..	4^2	$4^{2½}$	4^a	$2^{1½}$	Anderson	56.25
1988	Ticklish, (R.P.Monroe)	113	4	..	$3^{2½}$	$3^{2½}$	3½	3½	Baxter	17.70
1990	Flyaway, 4 (C.&W.West)	111	1	..	1^h	1^1	$2^{1½}$	$4^{1½}$	H. White	26.45
2001	Black Sand, 5 (Sutton&Davis)	112	6	..	6	6	5½	5^3	Tipton	1.75
1989	Bittern, a (L.Estill)	111	3	..	$5^{1½}$	5^2	6	6	J. R. Kelly	10.50
1949	Sanguine, 4 (B.Warren)	111	2	Jumped	Fence				Balentine	.90

Off at 5.15½. Time 25 1-5, 51 1-5, 59 1-5. $2.00 Mutuels paid Cacambo straight $31.05, place $16.20, show $6.85. Kate Wilson, place $25.50, show $9.95. Ticklish, show $7.10. Winner ch g Free Lance—Bonnie Kate. Trained by A. W. Christman. Scratched: 2000 Old Sinner 113. Overweight: Black Sand 1. Moving start good. Won first three handily. Cacambo forced the pace at all times and won handily. Kate Wilson was gaining at the end. Ticklish ran an even race. Flyaway tired. Sanguine jumped into the infield after the break.

2007—SIXTH RACE—Claiming, Purse $300. For three-year-olds and older. Non-winners of two races since August 9, 8 pounds below the scale. Non-winners since that date allowed 3 pounds. Entered price $200. About five furlongs.

Index	Horse and Owner	Wt.	St.	¼	½	¾	Str.	Fin.	Jockey	Odds St.
1963	Fleer, a (OakBayStbl)	115	4	..	$4^{1½}$	$2^{2½}$	2^2	1^a	Balentine	2.32½
(1988)	Fullanti, 6 (S.Norris)	112	3	..	1^a	1^4	1^a	$2^{2½}$	Tipton	6.35
(1984)	Vineyard, 8 (J.S.Kindscher)	115	6	..	5^2	4^2	4^a	3^2	Gray	2.80
1998	Judge Hickman, 6 (H.E.Cassity)	110	5	..	$6^{1½}$	$5^{2½}$	$5^{2½}$	4^2	J. R. Kelly	3.75
(1983)	Skylark, 8 (J.Hobson)	115	2	..	$3^{1½}$	3^h	3½	$5^{2½}$	Dye	9.30
(1982)	Dolly Day, 4 G.Owen	113	1	..	2^h	6^4	6^2	6^5	Baxter	9.15
——	Jewel City, 11 (J.Smith)	112	7	..	7	7	7	7	Newsham	27.45

At post 3½ min. Off at 5.36½. Time 25, 50 4-5, 59 1-5. $2.00 Mutuels paid Fleer straight $6.65, place $4.25, show $3.15. Fullanti, place $5.75, show $3.25. Vineyard, show $3.20. Winner g Astronomer—Fleda B. Trained by R. Lowe. Scratched: (1989) Black Pat 115. Overweight: Fullanti (2), Standing start good. Won driving, second and third easily. Fleer, strongly ridden, closed fast and got up in the final stride. Fullanti opened a wide gap but tired right at the finish. Vineyard, in close quarters early, ran his race.

2008—SEVENTH RACE—Claiming, Purse $400. For three-year-olds and older. 10 pounds below the scale. Non-winners of two races since August 9 allowed 3 pounds, a race 6 pounds. Non-winners since June 30, 8 pounds. Entered price $500. One mile and seventy yards.

Index	Horse and Owner	Wt.	St.	¼	½	¾	Str.	Fin.	Jockey	Odds St.
1867	Montdale, 6 (C.E.Parker)	102	3	5^3	5^6	5^5	2½	1^a	J. R. Kelly	2.32½
1980	Jay Roberts, 9 (R.Johnson)	111	2	4^1	4^2	$3^{1½}$	$1^{1½}$	2^3	Matthews	2.75
2001	Daytime, 4 (SwingingDoorStbl)	105	5	6	6	6	6	3^2	Pollard	10.55
(1995)	Lawn Mower, a (M.McGilles)	110	6	$3^{2½}$	$3^{2½}$	2^h	3^h	4^1	Balentine	9.85
1998	Ukase, a. (A.W.Christmon)	108	1	$1^{1½}$	1^1	$1^{1½}$	5½	$5^{1½}$	Gray	1.80
1989	Ucan, 8 (W.Gargan)	108	4	2½	2^a	4^1	$4^{1½}$	6	Marsden	24.40

At post ½ min. Off at 6.36. Time .24 4-5, .51, 1.16 4-5, 1.44 4-5, 1.50 4-5. $2.00 Mutuels paid Montdale straight $6.65, place $3.45, show $2.90. Jay Roberts place $3.50, show $2.95. Daytime show $3.30. Winner b g Escola—Bonita. Trained by W. M. Cassity. Standing start good. Won driving, second and third easily. Montdale, well behind the leaders in the early part, moved up gradually on the rail, was shut off at the far turn, but came again and caught Jay Roberts tiring in the stretch. The latter was on the outside all the way. Daytime closed a gap. Ukase quit.

COLUMBIA
TO-DAY
REX The King of Wild Horses in
No Man's Law
BARBARA KENT and JAMES FINLAYSON

See Rex as a Girl's Deadly Avenger as a Powerful Drama of Love and Gold in Death Valley
ALSO
"THE RETURN OF THE RIDDLE RIDER"
COMEDY
ORCHESTRAL ORGAN

COLISEUM THEATRE
ON THE STAGE
High-Class Vaudeville
ON THE SCREEN
Lionel Barrymore
IN
"THE BELLS"
SIR HENRY IRVING'S MASTERPIECE
Coliseum Comedy News Reels
Guest Matinee Wednesday — Ladies 2-for-1
Bargain Matinee Saturday—Children under 14 with parents are FREE
Pictures start 7 p.m. Vaudeville at 9 p.m.

Special Stage Offering, Friday
"The Secret Garden"
Cast of 14 under direction of Maj. Bullock-Webster. Curtain at 8.30. Musical programme by Crystal Garden orchestra.
Admission:
Adults 35c Children 25c
Crystal Garden

Free Music Night
MATINEE TO-DAY 2 O'CLOCK
Guy Fawkes
WITH
MATHESON LANG
PLAYHOUSE

The Supreme Picture of Motherhood
Belle Bennett
In
"MOTHER"
A Greater Role than "Stella Dallas"
Comedy—News—Felix the Cat
Mat.—Adults 15c, Children 5c
Eve.—Adults 25c, Children 10c
VARIETY

DOMINION NOW SHOWING USUAL PRICES
The Star of Stars in Her First Personally Produced Swanson Production
GLORIA SWANSON
IN
"The Love of Sunya"
The Picture Chosen to Open the Roxy Theatre, New York
LUPINO LANE COMEDY, "DRAMA DE LUXE" DOMINION NEWS
Special Pictures of the Late Premier Oliver's Funeral
Next Week—The Laugh Miracle, "PAINTING THE TOWN," a Comedy of a Follies Girl and a Peanut King

Now Playing CAPITOL Usual Prices
VAUDEVILLE AND PICTURES
The Stage—Twice Daily
Novelty Specialty
The BENNETT SISTERS
Late of Fanchone & Marco, in a Wrestling, Boxing and Athletic Specialty
A. AVARD
Saxophone Soloist de Luxe
Held Over
WM. DEGAN
Basso
Concert Orchestra. A. Prescott, Director
Matinee 25c; Evening 35c; Children 10c (All Day)
The Screen
Lewis Stone
IN
"The Prince of Headwaiters"
CAPITOL COMEDY
Exclusive Motion Pictures of the Late Premier Oliver's Funeral Ceremonies
FOX NEWS REVIEW

FRECKLES
Get Rid of These Ugly Spots Safely and Surely and Have a Beautiful Complexion With
OTHINE
(DOUBLE STRENGTH)
MONEY BACK IF IT FAILS. SOLD BY DRUG AND DEPARTMENT STORES EVERYWHERE

Free from corns
For the First time in Twenty years

Why despair of ridding yourself of corns? Here is a lady who had suffered 20 years. Eventually she tried Radox. She put a tablespoonful into a footbath and bathed her feet for a quarter of an hour. After a few times Radox enabled the corns to be lifted out, root and all. Have you got YOUR corns out with Radox yet? Read the letter:

"My husband and I find Radox Bath Salts a wonderful remedy for sore and tired feet and as a relief for corns. For the first time in 20 years I am free from corns. I attribute this to the prompt use of Radox. We already know Radox as a great remedy for rheumatism and stiffness, and are glad to repeat that it is just as satisfactory for corns."

9th April, 1927. (Mrs.) J. A. C.

When you dip your feet into a foot-bath containing Radox Bath Salts, the dead skin of the corn combines with the Radox Salts to form a protein salt of the actual corn itself. This protein salt dissolves in the water, and so softens the corn that it may be lifted out bodily. Radox does not affect the living skin, but dissolves the dead skin—the corn.

At your druggist's. 60c Half Pound Pink Package

Radox Bath Salts
GIVE YOUR FEET THAT "KRUSCHEN FEELING."
SOLE IMPORTERS: McGILLIVRAY BROTHERS, LIMITED, TORONTO, ONT.

BEN BEY
in packs of 5 and 10

Your favorite 10¢ Cigar

Horse Racing
Starts Monday, Aug. 29
And Continues to Monday, September 5 (Labor Day)
BRIGHOUSE PARK
VANCOUVER
FRIDAY AND SATURDAY
Of this week are last days of meeting at
LANSDOWNE PARK
VANCOUVER RACING ASSOCIATION LTD.
673 RICHARDS STREET, VANCOUVER

—to insure insertion in Saturday's paper all Display Advertising Copy Should be Handed in to Times Office not later than 8 p.m. Friday

FINANCIAL — STOCKS — GRAIN — BONDS — MARKETS

Wall Street TO-DAY

Last Minute News on Stocks and Financial Affairs

Wall Street Journal's Review of To-day's Stock Market Over B.C. Bond Corporation's Direct Wall Street Leased Wire to The Victoria Times

New York, Aug. 25.—The afternoon edition of The Wall Street Journal says to-day: Speculative attention was centred to-day on a further vigorous advance in General Motors. Excited speculation for the rise in the old and new stock caused trading in these shares to expand to huge proportions.

At one stage it was evident that the public had the bit in its teeth, and was running away with the market in General Motors. This caused professional operators to launch a drive on the whole market in the belief that technical conditions were in a vulnerable state.

Bearish sentiment also received encouragement from additional slight curtailment of the Steel Corporation output. Aggressive short selling, coincident with rapid up bidding of specialties like Vulcan Detinning and Wright Aero, created a feverish condition in the general list during the early afternoon. However, the somewhat steadier tone was in evidence during the last hour under the influence of good demand for standard industrials like General Electric, Westinghouse and Steel. Interests sponsoring General Motors were said to have undiminished confidence regarding its market position. One prominent insider was quoted as saying the new shares would cross Steel before the end of the year. Atchison rose to the highest price of its history. Directors are expected to consider a substantial stock dividend at the September meeting. Barnsdall issues were under pressure. Selling was influenced by publication of the company's balance sheet as of June 30. This showed bank loans of $3,000,000 against none at the start of the year. Radio met good support, following the early break on announcement of Mackay entering into radio communication fields.

Standard Gas was a leader of utilities, being actively traded in at above 64, compared with the high of the year of 65¼. Earnings for the year ended June 30 showed a good increase in the balance available for common, which was equal to $5.01 on the 1,238,969 number of shares outstanding, against $4.49 on 718,856 in the year to June 30, 1926.

Brokers' loans decreased $20,895,000.

BUSINESS GOOD, B.C. REPORTS SHOW

Winnipeg, Aug. 24.—The weekly trade report of the Canadian Credit Men's Trust Association for the week ending August 20 reads:

Halifax—Wholesale and retail trade may be considered satisfactory. There has been a general improvement in collections.

St. John—Owing to the unseasonable weather, wholesale and retail trade has been affected to some extent. Collections are normal.

Montreal—Wholesale drygoods and groceries report a very brisk week and the volume in boots and shoes has increased slightly, while sales in gents' furnishings and ladies' wear continue fair. Dealers in machinery, hardware and electrical goods are enjoying a very satisfactory volume. Retail merchants, both city and country, report a good business. Collections show a decided improvement.

Toronto—Wholesalers report a satisfactory volume and orders coming in for full business appear to be in excess of last year. The retail trade shows an increase in sales of seasonable lines. Collections can be considered very fair.

Winnipeg—Wholesalers generally report business as very good. The retail trade in all lines is considerably in excess of previous years and present indications point to an excellent volume of business both wholesale and retail for the balance of the year. Collections satisfactory.

Regina—Business is good, according to information received from the wholesale trade while the retail trade in the city is fair; country slow. Collections fair.

Saskatoon—The wholesale trade generally reports fair to good business. City retail fair; country good. Collections seasonable.

Calgary—Retail business quiet; wholesale lines fair. Wholesale and retail collections slow.

Edmonton—Wholesale and retail business fair. Collections somewhat slow with very little improvement looked for until after harvest.

British Columbia — Manufacturers and wholesalers report business good. Retail both city and country fair. Collections fair to good.

SILVER

London, Aug. 25.—Bar silver, 25¼d per ounce. Money, 3¼ per cent. Discount rates: Short bills, 4 5-16 per cent.; three months' bills, 4 5-16 to 4⅜ per cent.

New York, Aug. 25.—Bar silver, 54½; Mexican dollars, 41.

NEW YORK COTTON

(By Branson, Brown & Co.)

	Open	High	Low	Close
Jan.	21.68	21.68	21.36	21.52
March	21.88	21.88	21.54	21.76
May	21.99	21.99	21.63	21.82
July	21.69	21.69	21.46	21.58
Oct.	21.48	21.48	21.11	21.36
Dec.	21.72	21.72	21.33	21.57

NEW YORK STOCKS

NEW YORK STOCK EXCHANGE, AUGUST 25, 1927

By B.C. Bond Corporation's Direct New York-Victoria Leased Wire

	High	Low	Close
Ajax Rubber	8	8	8
Allied Chemical	157-1	156-2	156-4
Allis Chalmers	108	107-4	107-4
Amn. Bosch Mag.	20-4	20	20-2
Amn. Can	61-7	60-6	61-2
Amn. Car & Fdy.	104-4	104	104
Amn. Locomotive	112	110-5	110-5
Amn. Radiator	135	133-4	133-4
Amn. Smelters	170-7	168-7	169
Amn. Steel Fdy.	58-2	56-5	57
Amn. Tel. & Tel.	169-5	168-6	168-6
Amn. Tobacco	143-7	143-2	143-2
Amn. Woolens	22-4	22-1	22-2
Anaconda Copper	47	46-5	46-5
Assd. Drygoods	47-7	46-5	46-5
Atch., Topeka & S.	200	195-6	198-6
Atlantic Gulf W.I.	37	37	37
Baldwin Loco.	260-3	256-5	257-6
Balto. & Ohio	120-6	119-7	120
Bethlehem Steel	64-7	63-4	64
Chesapeake Corpn.	75-7	74-5	75-7
Calif. Packing	63-4	62-5	63
Calif. Petroleum	21-7	21-5	21-7
Canadian Pacific	187-4	186-4	187-4
Cerre de Pasco	65-3	65-2	65-3
Chandler-Cleveland	6-6	6-6	6-6
Chesapeake & Ohio	195-4	194	194-4
Chic., Mil. & St. P.	18	17-2	17-5
Chicago Northwestern	93-5	91-4	9[illegible]-4
Chicago, R.I. & Pac.	110-7	110-2	110-4
Chile Copper	36-6	36-2	36-2
Chrysler Motors	59-4	58-4	59
Coco Cola	117	116	116
Colo. Fuel & Iron	77-3	75-6	75-6
Columbia Gas	95-7	95-2	95-2
Consolidated Cigars	82	82	82
Consolidated Gas	112-6	111-3	111-6
Continental Motors	10-7	10-6	10-6
Corn Products	55-6	54-6	55-1
Crucible Steel	91	90-1	90-1
Congoleum	25	23-7	24-1
Davisson Chemical	36-4	35-1	36-4
Delaware Lack.	169	166-4	169
Dodge Bros.	18-3	18	18-2
Do. pref.	70	70	70
Dome Mines	8-4	8-1	8-1
Dupont Powder	305-7	298	303-2
Eastman Kodak	170	169-1	169-4
Erie R.R.	62-3	61-2	61-6
Engineers Public Service	33-3	32-7	33
Electric Boat	21	20-3	21
Electric Auto Light	94-4	93-6	93-7
Famous Players	103-3	102	102-6
Fleischmann	64	62-5	63
Freeport-Texas	75-3	74-4	74-4
Gabriel Snubbers	55-6	53-4	53-4
General Asphalt	67-2	67-2	67-2
General Electric	129-7	128	129-7
General Motors, old	246	238	245-2
Do., new	124-7	120-4	124
General Ry. Signals	146-3	145-1	145-2
Goodrich Rubber	69-2	68-1	68-4
Granby Ore	40-1	39-1	39-1
Great Northern Ore	23	22-2	23
Great Northern R.R.	101-2	99-5	100-2
Gulf States Steel	50-4	50-4	50-4
Gold Dust	60-3	59-4	60
Greene Cananea	58	55-3	55-3
Howe Sound	40-7	40	40
Houston Oil	133-5	129	131-6
Hudson Motors	87-1	85-5	85-7
Illinois Central	133-7	133-7	133-7
Ind. Oil & Gas	20-6	20-5	20-5
Industrial Alcohol	78	78	78
Inspiration Copper	19-1	19-1	19-1
Int'l C'mbst Engine	52-4	50-4	51-2
Int'l Harvester	193	192-4	192-4
Int'l Merc. Marine	40-6	39-6	40
Int'l Nickel	67-4	66-4	66-5
Int'l Paper	57-6	57-6	57-6
Inter. Tel. & Tel.	144-4	144	144
Kas. City Southern	64-4	63-6	63-6
Kennecott Copper	71-4	70-6	71-1
Lehigh Valley	110-2	109-4	109-4
Lima Locomotive	65-3	65-3	65-3
Loew's Inc.	56-5	55-4	55-7
Lorillard	42	41-4	42
Maytag	31-6	31-3	31-4
Mack Trucks	103	100	102-6
Manhattan Elec. Supply	53	50-6	53
Marland Oil	36-5	36-3	36-4
May Dept. Stores	79-2	78-7	78-7
Mid-Cont. Oil	31-3	30-7	30-7
Missouri Pacific	53-2	52	53
Do., pref.	103-4	101-4	101-5
Mo., Kas. & Texas	47-2	46	46-4
Moon Motors	7-6	7-5	7-6
Montana Power	102-4	102-4	102-4
Montgomery Ward	74-2	72-6	73
Marlin Rockwell	49	48-4	48-5
National Cash Reg.	44-5	44-4	44-4
Nash Motors	81-7	80-7	81
National Biscuit	136-6	135-6	136
N.Y. Air Brake	45-1	45-1	45-1
New York Central	157	155-6	156
N.Y., New Haven & H.	49-5	48-3	48-2
Norfolk & Western	191-4	189	191-4
North American Co.	53	52-1	52-7
Northern Pacific	96-2	95-2	95-7
Packard Motors	42-3	41-6	42
Pan American "B"	50-4	49-7	50-1
Pathe Exchange	33-4	33-1	33-1
Pennsylvania R.R.	65-6	65-1	65-4
People's Gas	151	150-4	150-4
Phillips Petroleum	43-7	43	43-5
Pierce Arrow	12-4	12-2	12-2
Postum Cereal	117-2	115-1	115-1
Producers & Refiners	24	24	24
Public Svc. New Jersey	42-1	41-5	42
Pullman Company	79-5	77-1	79-2
Pure Oil	26-6	26-5	26-5
Radio Corporation	65-5	62-5	63
Reading Company	115-6	115	115-2
R. J. Reynolds Tob.	139-6	136-6	137-6
Schulte Stores	55-5	54-7	55
Sears-Roebuck	73-7	72-5	72-6
Shell Union	27	26-5	26-5
Sinclair Oil	16-7	16-4	16-7
Skelly Oil	26-6	26-4	26-4
Southern Pacific	123-3	122-4	122-5
So. Porto Rico Sugar	38-7	37-7	38-3
Southern Railway	135-6	135	135
St. Louis & San Fran.	113-2	112-7	113-2
Standard Oil Calif.	55-2	54-1	55-2
Standard Oil N.J.	38-7	38-3	38-3
Stewart-Warner	66	65-6	65-6
Studebaker Corpn.	53-2	52-1	52-1
Tidewater Oil	16-6	16-6	16-6
Texas Company	49-3	49	49-1
Texas Gulf Sulphur	68	67-1	67-2
Texas Pacific	87-2	87-2	87-2
Timken Roller Bearing	126-4	124	124-4
Tobacco Products	100-7	99-4	100-7
Underwood Typewriter	55-2	55	55
Union Carbide	136-4	136	136-4
Union Oil Calif.	43-1	43-1	43-1
Union Pacific	191-2	189-6	190-6
U.S. Cast Iron Pipe	214-7	208	210
U.S. Rubber	49-6	49-4	49-4
U.S. Smelting	42-4	41-4	41-6
U.S. Steel Corporation	139-1	138-2	138-4
Universal Pipe	28-3	28	28
Victor Talking Machine	34-4	34-4	34-4
Wabash R.R.	66-1	65-4	65-4
Westinghouse Airbrake	146-2	145-1	145-2
Westinghouse Elec.	85-7	84-2	85-3
White Motors	39-4	39	39-4
Willys-Overland	18	17-5	17-5
Do., pref.	94-2	94-2	94-2
Warner Bros.	25-2	24	25-2
Yellow Truck & Coach	32-5	31-6	31-6

Total sales, 2,307,300.

To-day's Mining Markets

VICTORIA STOCK EXCHANGE

	Bid	Asked
Mining—		
B.C. Silver	..	1.60
Dunwell Mines	..	.80
Glacier Creek	..	.06½
Gladstone	..	.24
Goldsmith	..	.18
Granby	39.50	42.00
Howe Sound	40.00	42.00
Independence Gold	..	.09
Indian Mines	.07½	.10
International Coal	..	.22
L. & L. Glacier	.08	.10
Lakeview	..	.02½
Leadsmith	..	.05½
Lucky Jim	..	.23
Marmot Metals	..	.13
National Silver G.S.	.15	.20
Porter Idaho	.18	.22
Premier Gold	2.35	2.45
Richmond	..	.26
Rufus	..	.10
Ruth Hope	.27½	.33
Selkirks	..	.02½
Silver Crest	..	.06½
Silversmith	..	.25½
Sunloch	..	1.00
Terminus	..	.11
Oils—		
B.C. Montana	..	.00¼
Miscellaneous—		
B.C. Telephone	103.00	104.00
B.C. Electric P. & G.	103.00	105.00
Local Curb Stocks—		
Coast Copper	10.00	13.00
George Copper	..	.75
Slocan King	..	.18
Golconda	..	.30
Kootenay Florence	..	.25
Cal. Homestake	..	.70

VICTORY BONDS

VICTORIA PRICES

	Buy Per $100	Sell Per $100
Victory Loan 5½%		
1933 1st May and Nov.	104.70	104.85
1937 1st June and Dec.	108.20	108.35
War Loan 5%		
1931 1st April and Oct.	101.55	101.70
1937 1st March and Sept.	104.35	104.50
Victory Loan 5½%		
1932 1st May and Nov.	102.50	102.75
1934 1st May and Nov.	103.20	103.45
Dominion Loan		
1928 15th April and Oct.	100.15	100.30
1943 15th April and Oct.	103.35	103.60
1940 1st March and Sept.	98.85	99.10
1944 15th April and Oct.	99.00	99.25
1946 1st Feb. and Aug.	99.25	99.50
1954 1st Feb. and Aug.	....	105.30
1957 1st Jan. and July	....	98.50

Add accrued interest to date: 1937, 85 days, 1.281 per $100; 1927, 1932, 1933, 1934, 116 days, 1.748 per $100; 1928, 1943, 132 days, 1.808 per $100; 1944, 132 days, 1.627 per $100; 1946, 24 days, .295 per $100.

Brokerage rate on Victory and War Loans ¼ of 1 per cent.

SALES AT VANCOUVER

Vancouver, Aug. 25.—Sales this morning on the Vancouver Stock Exchange: 2,000 L. & L. at 7⅞; 2,000 at 8; 500 Premier at 235; 500 at 236; 200 Dunwell at 61; 400 at 64; 300 at 65; 100 at 66; 100 at 67; 1,000 British Petroleum at 8¾; 100 Coast Copper at 13.25; 25 at 13.75; 1,000 Porter Idaho at 20; 200 at 20½; 1,000 at 21; 4,200 at 21½; 1,000 at 22; 500 Silver Crest at 5¼; 100 Home Oil at 195; 500 Richmond at 18; 2,000 Ruth Hope at 30; 50 Toric Mines at 485.

SUGAR

New York, Aug. 25.—The raw sugar market was firm again to-day, and prices advanced 1-16 to the basis of 4.65 for Cuban, duty paid. Sales included 28,000 bags of Cuban prompt and 12,000 bags for early September to local refiners at 4.61, and 22,000 bags of Cuban for early September shipment at 4.65.

Refined sugar prices were unchanged at 5.70 to 5.80 for fine granulated. The undertone was firm and a good inquiry was reported owing to the advance in the raw market, fine granulated ranging 5.75 to 5.80.

MONTREAL STOCKS

Montreal, Aug. 25 (By B.C. Bond Corporation direct wire)—The stock market opened strong but around noon profit-taking resulted in a general setback. To-day the market showed greater strength than for some time. Brazilian started the day with an advance of ¼ at 175¼ and broke to 173. Around that level it became active. Large blocks changed hands at 175, including one block of 2,185 shares and the last half-hour a new high of 178 was reached.

Bell Fone was another outstanding feature of the utility group with a gain of four points to 151½ and odd lots up 155. Montreal Power reached a new high of 89½ closing there.

Breweries scored a new high and Smelters opened 1¾ higher at 244, fell to 241¼ and closed at 243. Asbestos opened at 31 and closed at 30. Laurentide was one of the weakest issues, selling down to 94½ and closing 95¾.

	Last
Abitibi	105-4
Asbestos	29-4
Do., pref.	93
Atlantic Sugar	25
Bell Telephone	156
Brazilian Traction	178
B.C. Fish. & Pack.	17
Brompton Paper	38
Can. Cement, com.	175-4
Do., pref.	123
Can. Car Fdy., com.	36-4
Do., pref.	88
Can. S.S., com.	36-6
Do., pref.	92
Can. Cottons	115
Can. Converters	100
Can. Ind. Alcohol	34
Cons. M. & S.	244
Dom. Bridge	191
Dom. Glass	123
Dom. Textile	121-4
Lake of Woods Milling	143
Laurentide Co.	94
Mackay Co.	131-4
Massey-Harris	37
Montreal Power	89-2
National Breweries	76-5
Ogilvie Milling Co.	290
Penmans Limited	79
Shawinigan	88
Spanish River Pulp	105-4
Do., pref.	120
Steel of Canada	149-4
Twin City Elec.	51-4

TO-DAY'S EXCHANGE

New York, Aug. 25. — Foreign exchanges steady. Quotations in cents:

Great Britain — Demand 485 13-16, cables 486 3-16, 60-day bills on banks 481¾.

France — Demand 3.91 13-16, cables 3.92 1-16.

Italy—Demand 5.44¼, cables 5.44⅜.
Belgium—Demand 13.91.
Germany—Demand 23.80.
Holland—Demand 40.03¾.
Norway—Demand 25.98½.
Sweden—Demand 26.83.
Denmark—Demand 26.76½.
Switzerland—Demand 19.27¾.
Spain—Demand 16.83½.
Greece—Demand 1.30½.
Poland—Demand .1120.
Czechoslovakia—Demand 2.96¼.
Jugoslavia—Demand 1.76.
Austria—Demand .1409.
Roumania—Demand .61¾.
Argentina—Demand 42.62½.
Brazil—Demand 11.81¼.
Tokio—Demand 47.37½.
Shanghai—Demand 60.50.
Montreal—Demand 100.03⅛.

NEW YORK SUGAR

(By Branson, Brown & Co.)

	Open	High	Low	Close
Jan.	2.96	2.96	2.89	2.96
March	2.87	2.87	2.83	2.87
May	2.94	2.94	2.90	2.94
July	3.02	3.02	2.97	3.01
Sept.	2.83	2.83	2.73	2.83
Dec.	2.96	2.96	2.86	2.96

(By Branson, Brown & Co.)

New York, Aug. 25—Active buying of General Motors at high levels was market feature, accompanying its advance and investment demand for some of the prominent rails and standard industrial shares also accounted for a rallying tendency. However, heavy profit-taking was indulged in and pressure was in evidence on a number of special issues such as U.S Cast Iron Pipe and Radio Later buying activities were again resumed in the premier motor issues which had a steadying influence on the general market.

Some of the copper shares contended with realizing following a lowering in red metal prices to 13⅛ cents. Oil shares were easier, though the Pan-American issues showed an improved tone following publication of the semi-annual earning figures. Steel shares reflected realizing while some of the specialties were in supply as a result of special developments.

July earning figures published to-day showed little to enthuse over. The Baldwin meeting was reported as only a routine affair which accounted for pressure on the stock. Seminole area production showed a slight falling off.

The market at its present level may attract heavy realizing of a temporary influence.

BANK CLEARINGS

Bank clearings here for the week ending August 25 amounted to $2,160,763, as compared with $1,896,833 for the corresponding period last year, it was announced to-day by the Victoria clearing house.

LISTLESSNESS KEYNOTE OF BOND MARKET TO-DAY

Sudden Influx of $100,000,000 in New Offerings Had Little Effect at New York

New York, Aug. 25.—Listlessness was the keynote of the bond market to-day and only a moderate volume of business was transacted. Prices held steady, well sustained by current easy money conditions, and the sudden influx of nearly $100,000,000 in new offerings apparently had little effect on the trade.

Rock Island refunding 4s were fairly active around their high price for the year, coincident with the announcement by the offering syndicate that the new $40,000,000 issue of Rock Island 4½s had been promptly oversubscribed. Canadian National Railways 4½s also attracted a few buyers at their previous best figures, and Baltimore and Ohio 5s repeated their peak prices of 104¾.

Julius Kayser 5½s resumed their recent advance on rather brisk demand, moving up fractionally to 103⅛ for the first time. Hudson Coal 5s also drew attention just under 98.

United States Government obligations were firm but dull.

IMPORTANT PULP DEAL PENDING

Quebec, Aug. 25.—The Quebec Pulp and Paper Company is likely to be bought out by Price Brothers and the Fort Alfred Pulp and Paper Company, it is learned officially here to-day. This important deal, which amounts to several millions of dollars, was confirmed by President McNicol of the Quebec Pulp and Paper Company.

Bell Telephone Stock Issue is $10,000,000

Montreal, Aug. 25.—The Bell Telephone Company has decided to issue an additional $10,000,000 of capital stock, it is announced in a circular going forward to shareholders. The present shareholders will have the right to subscribe for the new stock at par on the basis of one share for each five shares held.

TORONTO MINES

(By Branson, Brown & Co. Limited)

	Bid	Asked
Argonaut	35⅝	36
Amulet	..	550
Baldwin	1¼	2
Barry	36	36½
Buckingham	3½	4
Dome	800	890
Hollinger	1780	1790
Hunton	14	15
Kirkland Lake	190	..
Lakeshore	2430	2450
McIntyre	2560	2575
Noranda	3440	..
Premier	235	245
Teck Hughes	920	..
Vipond	57	59
Can. Lorrain	13¾	16
Capital	17½	18
Castle	70	73
Coniagas	435	490
Keeley	90	91
Victory	3½	..
McKinley	15	..
Nipissing	55	56
Caput	9½	..
Newray	40	..
Area	78½	..
Central Manitoba	195	..

TO-DAY'S GRAIN MARKETS

(By Branson, Brown & Co.)

Winnipeg, Aug. 25.—Wheat: The wheat market was steadier to-day, although mostly lower than the close yesterday. On the extreme dip prices were 1¼ down, but pressure was considerably lighter, and fair absorption by seaboard and commission houses brought the market back several times to the previous close, but met considerable offerings and the market eased off. Seaboard reported a large export business with sales estimated close to 2,000,000 bushels, and the pool confirmed an excellent foreign business. Liverpool closed 1¾ to 2¼ lower, but was a shade firmer than due. Weather continues unsettled in Europe, and is very unfavorable for harvesting, and damage is reported as taking place to wheat that is cut and standing in the fields. Western Canada weather is almost perfect, and the crops are making rapid progress toward maturity, and wheat cutting will be fairly general in another week. Sentiment is mostly bearish, and there is a feeling that should another frost take place, even if severe, it would only reduce the quality rather than the quantity, and that it is beginning to lose its influence as a bull card.

The market has now had a decline of ten cents in the past two weeks, which has strengthened the technical position, and some reaction may be expected, especially should the foreigner come in for future supplies. However, new and enlarged buying is required if higher prices are to be obtained. The local cash market was quiet, and spreads on the toughs were from one to two cents lower, other grades being almost unchanged. Winnipeg futures closed ½ cent lower.

Coarse grains—There was excellent buying of both oats and rye to-day, with export business confirmed in oats, while foreigners were buying October rye for future delivery. Barley was rather dull, but a fair demand exists. Oats closed ⅝ to ⅛ higher, barley unchanged and rye about 1½ higher.

Flax—This market was quiet, and while a very ordinary demand exists there was no pressure to-day, and liquidation appears to have run its course. The market closed unchanged.

	Open	High	Low	Close
Wheat—				
Oct.	145	145-2	143-4	144-4
Dec.	141-3	141-6	140	140-7
May	146	146	144-2	145-1
Oats—				
Oct.	57-5	58-2	57-3	57-5
Dec.	53-4	54-3	53-3	53-4
Rye—				
Oct.	96	97-7	95-6	97-2
Dec.	96-4	98-4	96	97-4

Cash Prices

Wheat—1 N., 156½; 2 N., 151½; 3 N., 140½; 4, 134½; 5, 116½; 6, 104½; feed, 95½; track, 152½.

Oats—2 C.W., 63⅝; 3 C.W., 57⅝; extra 1 feed, 57⅝; 1 feed, 55 to 55½; feed, 51; rejected, 49⅝; track, 57⅝.

CHICAGO GRAIN

(By B.C. Bond Corporation Ltd.)

Chicago, Ill., Aug. 25.—Wheat—The wet weather which is still prevailing in Europe made our decline in wheat quite welcome to those countries which are in need of a prompt replenishment of stocks and so there was a good volume of export business on the break of yesterday and to-day.

September showed a tendency to gain slightly on the deferred months, due to buying credited to cash interests. A review of the Canadian situation by a leading authority in that country, while given a somewhat bearish construction, contained the usual reservations with regard to the lateness of the crop and consequently the possibility of delayed threshing That about 70 per cent of all grains will be ready to be cut by September 3 and other 30 per cent ready by the middle of September, leaves some doubt as to whether or not the surplus in that country this year will greatly exceed that of a year ago.

There are still dangers to late wheat, which apparently the foreign buyers are not willing to risk and even if he were willing to risk it, cannot wait for that wheat to come to market If any such demand is maintained for cash wheat as appeared to-day, the whole complexion of the market may be changed. Much still depends upon whether our share of the big demand, which must come to the country this year from Europe and other importing countries.

Corn—As is usual at this time of the year, bearish opinion prevails in the corn market. It was quite obvious at times to-day that the selling was in the nature of pressure pure and simple and that opinions, quite widely circulated, were not based on a general survey of the corn situation, but were predicted on small sections where the prospect was abnormal. We cannot see the present situation as a basis for a bearish campaign.

Liverpool due ½ higher.

	Open	High	Low	Close
Wheat—				
March	144⅞	145	143⅜	143⅞
Sept.	137⅞	137⅞	136⅝	137¼
Dec.	140⅝	141⅛	140	141¼
Corn—				
March	117¼	117⅞	116¼	117⅞
Sept.	110⅛	110⅞	108⅝	109⅝
Dec.	114¾	114⅞	113⅛	114¾
Oats—				
Sept.	46	46	45¼	45⅝
Dec.	49⅝	49⅝	49¼	49½
Rye—				
Sept.	97	98⅝	97	98¼
Dec.	100	101	99½	100⅝

INDEMNITIES FOR FRIDAY

(By Branson, Brown & Co. Limited)

Chicago	Bids	Offers
Wheat—		
Sept.	135⅝	138⅜
Dec.	139½	145½
Corn—		
Sept.	108½	111
Dec.	113	115⅞
Winnipeg		
Wheat—		
Oct.	142⅞	146⅝

Liverpool Prices

Open: 1⅛ to 1¾ lower; Oct., 11; Dec., 11-⅝; March, 10-11⅛.

Close: 1¾ to 2¼ lower; Oct., 11-1½; Dec., 11-⅝; March, 10-11.

Chicago Cash

Wheat—3 R., 137¾; 1 H., 139;2 H., 138⅛ to 138⅝; 3 H., 137⅝ to 138; 1 N.S., 138¼ to 140; 1 M., 138½; 2 M., 137⅝; 3 M., 136⅛.

Corn—5 M., 104½ to 105; 3 Y., 111¼; 3 Y., 107½ to 110¼; 2 W., 109½ to 110¾.

Oats—3 W., 47½ to 49; 3 W., 45⅝ to 47¼.

Rye—99¼.

Retail Market

Revised August 25

Vegetables

Vegetable Marrow, lb.		.05
String Beans, 3 lbs. for		.25
New Local Potatoes, 8 lbs. for		.25
Potatoes, local, sack		1.25
Artichokes, Globe, each		.20
Green Peas, 4 lbs. for		.25
Tomatoes, lb.		.05
Golden Bantam Corn, doz.		.40
Cucumbers, each	.10, .15 and	.20
Spring Cabbage, each	.10 and	.15
Beets, 3 bunches		.10

Fruits

Preserving Apricots, box		2.05
Raspberries, 2 boxes		.25
Loganberries, 4 boxes		.25
Gooseberries, lb.		.10
Plums, per lb.		.10
Watermelon, per lb.		.05
Apricots, per lb.		.15
Peaches, per dozen		.50
Cherries		.15
Bings		.40
Apples—Okanagan—		
Newton Pippin, box		4.25
Winesap, box		4.25
Fresh Pineapples, each		.40
Texas Grapefruit, each		.15
Bananas, dozen	.30 and	.40
Lemons, Cal., dozen	.35 and	.45
Grapefruit, California, 3 for		.25
Honeydew Melons, each		.35
Casaba Melons, lb.		.10
New Oranges, dozen	.50, .60,	.70
Dates, 2 lbs.		.25
New California Figs, pkt.	.15, 2 for	.25
New Smyrna Figs, lb.		.50
Spanish Cluster Raisins, box		.50
California Cluster Raisins, box		.50
Coconuts, each		.20
Rhubarb, 7 lbs.		.25
Cantaloupes		.25
Seedless Grapes, lb.		.15

Nuts

Almonds, per lb.	.35
Walnuts, per lb.	.35
California Soft Shell Walnuts, lb.	.45
Brazils, new, per lb.	.30
Roasted Peanuts, per lb.	.15
Chestnuts, lb.	.30
Local Filberts, per lb.	.25

Dairy Produce and Eggs

Butter—	
Best Alberta, cartons	.46
Comox, lb.	.46
V.I.M.P.A.	.50
Cowichan Creamery, lb.	.50
Salt Spring Island, lb.	.50
Handipata, lb.	.46
Our Own Brand	.46
Alberta butter bulk	.43
Eggs—	
B.C. fresh extras	.46
B.C. fresh firsts	.45
Pullets, extras	.42

Cheese

B.C. Cream Cheese, lb.	.46
B.C. solids, lb.	.30
Finest Ontario, mild, per lb.	.30
Finest Ontario matured, per lb.	.40
Edam Dutch Cheese, per lb.	.65
Gouda Cheese, per lb.	.45
Gorgonzola, per lb.	.60
Swiss Gruyere, in portions, box	.30
English Stilton, lb.	.65
Imported Roquefort, per lb.	.85
Eagle Brand Camembert, box	.50
Circle Brand Breakfast Cheese, two packages	.25
Kraft, lb.	.35
Golden Loaf	.35

Fish

Bloaters, 2 lbs.	.25
Cod Fillets, per lb.	.30
Fresh Halibut, per lb.	.30
Black Cod, fresh, per lb.	.25
Skate, per lb.	.12½
Cod, per lb.	.27
Kippers, per lb.	.15
Finnan Haddies, per lb.	.25
Smoked Black Cod, per lb.	.25
Whiting	.15
Red Spring Salmon, per lb.	.35
White Spring Salmon, per lb.	.25
Smoked Salmon, per lb.	.60
Fresh Hake, per lb.	.10
Smoked Hake, per lb.	.15

Shell Fish

Crabs	.15, .20 to	.25
Shrimps, per lb.		.35
Esquimalt Oysters, per dozen		.95
Olympia Oysters, per pint		.90

Fresh Meats

Pork—		
Trimmed Loins, per lb.		.40
Legs, per lb.		.38
Shoulder roasts, per lb.		.30
Pork Sausages, per lb.		.28
No. 1 Beef—		
Ham, lb.	.38 to	.60
Bacon, lb.	.40 to	.53
Sirloin Steak, per lb.		.35
Round Steaks, per lb.		.35
Pot Roasts, per lb.	.13 and	.18
Rump Roasts, per lb.		.35
Spring Lamb—		
Shoulders, per lb.		.28
Legs, per lb.		.40
Legs, full, per lb.		.42
Rabbits, local, per lb.		.38

Hams and Bacon

Flour, all standard brands, 49s	2.60
Flour, pastry, 49s	2.40

Feed

	Per ton	Per sack
Wheat, No. 1	$54.00	$2.80
Wheat, No. 2	48.00	2.60
Scratch	48.00	2.50
Whole Barley	44.00	2.30
Whole Corn	50.00	2.60
Cracked Corn	52.00	2.70
Feed Cornmeal	52.00	2.70
Whole Oats	46.00	2.40
Shorts	38.00	2.00
Ground Oats	48.00	2.50
Crushed Oats	48.00	2.50

Wholesale Market

Revised August 25

Meats

No. 1 Steer Beef		.15
Cow Beef		.13
Veal	.17 to	.18
Spring Lamb		.29
Mutton		.20
Hogs		.19

Poultry

Fowls	.24 to	.29
Chicken	.28 to	.37
Broilers	.29 to	.30

Eggs

Fresh extras, case lots, dozen	.44
Fresh firsts, case lots, dozen	.42
Fresh pullets, case lots, dozen	.40

Butter

Best cartons	.43
No. 2 grade	.41
Solids, creamery	.41

Cheese

Ontario solids, Sept.	.24
Ontario twins, lb.	.24½
Ontario Stiltons, lb.	.29
Alberta solids, lb.	.23
Alberta twins, lb.	.23½
Alberta triplets, lb.	.23½
Alberta Stiltons, lb.	.26

Lard

Tierces		.17
Other sizes	.18 to	.19½
Compound, tierces, lb.		.15
Other compounds	.16½ to	.17¼

Hams and Bacon

Ham	.31 to	.35
Bacon	.32 to	.40

Vegetables

Peppers, per lb.		.25
New Potatoes		1.25
Local Head Lettuce, per crt.		1.50
Rhubarb, lb.		.04
Beets, sack		2.00
Cabbage, lb.		M.P.
Cauliflower	2.00 to	2.50
Green Onions, 1 doz. bunches		.25
Turnips, sack		2.10
Beans, lb.		.05
Onions, per crt.		3.50
Carrots, sack		2.00
Sweet Potatoes		M.P.

Live Poultry

Light Fowl	.15
Heavy Fowl	.19
Broilers, 1½ to 2 lbs.	.15
Broilers, 2 lbs. and over	.20

This Is Our Business

Investing funds for our clients in sound securities and helping their incomes grow.

Ask for our August Investment List

BRANSON, BROWN & CO. LTD.

Formerly R. P. Clark & Co. Limited

Central Building Victoria B.C.

Correspondents of Logan & Bryan

Phones: 5600—5601—5602—5603

Direct Private Wires to all the Leading Eastern Exchanges

AT YOUR SERVICE:

Private Wires With New York and Montreal Stock Exchanges and Winnipeg and Chicago Grain

Also Corporation and Company Statistics and Up-to-date Records of Earnings, Etc.

Eastern Correspondents { E. A. Pierce & Co., New York; Jas. Richardson & Sons, Montreal and Winnipeg

British Columbia Bond Corporation Ltd.

H. S. BOORMAN, Managing Director

Private Wires to All North American Exchanges. Members Winnipeg Grain Exchange, B.C. Bond Dealers' Association, etc.

Radio Broadcast, 8 to 8.30 a.m. Each Day. New Wave Length 475.9

Our Complete Financial Services Are at Your Disposal

REAL ESTATE—BONDS INSURANCE

R. G. CHRISTY & CO. LTD.

Phones: 375-376 623 Fort Street Victoria, B.C.

Bond Prices Are Advancing

There are odd amounts of securities on our list which afford a yield of over 6% and which we are confident are due for an early advance in price. Certain foreign issues have had a rapid rise in price and should be liquidated as a matter of precaution, and the proceeds reinvested in other issues offering better possibilities. We shall gladly discuss particulars at your convenience.

Royal Financial Corporation Ltd.

723 Fort St. H. W. MILLER, Manager. Phones 1025-1026

NEW FIRMS PLAN OPERATIONS AT MANY B.C. POINTS

Latest Incorporations Represent Activity All Over Province

Company incorporations completed at the Parliament Buildings during the last two weeks were notable as indicating development all over the Province. They covered firms which will start operations at many points in the interior as well as on the Coast. The full list of new companies follows:

Sweatt-Ker Machinery Company Limited, $50,000; Vancouver, private.

Prince Edward Hotels Limited, $50,000; Revelstoke, private.

The Chilliwack Broadcasting Company Limited, $1,000; Chilliwack, private.

Borden's Beverages Limited, $25,000; Vancouver, private.

Wilcock & Company Limited, $20,000; Courtenay, private.

Frank S. Morrison Limited, $11,000; Vancouver, private.

Pacific Apartments Limited, $100,000; Vancouver, private.

Kelowna Community Hotel Limited, $150,000; Kelowna, public.

Clayton Metalophone Company Limited, $35,000; Vancouver, private.

J. J. Fagan & Company Limited, $10,000; Vancouver, private.

Armstrong Agencies Limited, $10,000; Vancouver, private.

The J. A. Walker Building Company Limited, $10,000; Victoria, private.

Universal Mining Company Limited, $100,000; Vancouver, private.

Extra provincial company registered: United Artists Corporation Limited, $10,000; Toronto and Vancouver.

METALS

London, Aug. 25.—Standard copper, spot, £54 10s; futures, £55 17s 6d.
Electrolytic, spot, £61 15s; futures, £62 5s.
Tin, spot, £290 2s 6d; futures, £285 7s 6d.
Lead, spot, £22 12s 6d; futures, £23.
Zinc, spot, £27 12s 6d; futures, £27 10s.

New York, Aug. 25.—Copper steady; electrolytic, spot and futures, 13.12½.
Tin easy; spot and nearby, 63.87½; October, 63.50.
Iron steady; unchanged.
Antimony, 11.62½.
Lead steady; spot, 6.60.
Zinc easy; East St. Louis spot and futures, 6.25½ to 6.30.

MONEY MARKET

New York, Aug. 25. — Call money steady, all loans 3½, closing bid 3½.
Time money easy, 60-90 days 3¾ @ 4, 4-6 months 4¼.
Prime mercantile paper 3¾ @ 4.

MAYNARD & SONS

AUCTIONEERS

Instructed, we will sell at salesrooms, 727-733 Pandora Avenue

To-morrow (Friday), at 1.30 p.m.

Exceptionally Large Assortment of Almost New

Household Furniture and Furnishings

Including in part: Two large M. O. Morris Chairs with loose leather cushions, fumed oak Library Table, 2 Bookcases, 7-drawer Drophead Singer Sewing Machine, Oak Jard. Stands, uph. Settee, uph. Rockers, oak Centre Tables, miss. oak and other Dining Tables with chairs to match, mah. Bed, Spring and Mattress, white enamel Dresser and Chiffonier, Simmons Steel Beds, Springs and Mattresses, oak and other Dressers, Carpet, good Linoleum, Gent's Bicycles, Steel Ranges, Cook Stoves, Kitchen Tables and Chairs, Cooking Utensils, Jam Jars, Wardrobe Trunk, etc.

Also at 11 o'clock in our stockyards, usual sale of Poultry, Ducks, Rabbits, 3-year-old Billy Goat, Vegetables, etc.

MAYNARD & SONS
Auctioneers Phone 837

TENDERS

Invited for the purchase of 2640 Cook Street, near Hillside Avenue, 12 rooms, hot water heating, all modern conveniences, high, wonderful view; grounds, one acre more or less. Tenders to be in the hands of the undersigned not later than Wednesday, Aug. 31, 1927. Highest or any other tender not necessarily accepted.

For further particulars and appointment to view the premises phone 6055L after 6 p.m.

L. PAULY, 118 Howe Street.

PHONE 6700 711 FORT STREET

Diversification Means Safer Dividends

May We Advise You?

BROWN BROS. & ALLAN LTD.

Specialists in Canadian Securities

GEORGE S. BROWN HUGH ALLAN HERBERT BROWN

Our Policy is Accuracy, Speed and Efficiency in Executing Clients' Orders to Buy or Sell

A. A. MEHAREY & CO.

STOCK AND BOND BROKERS

E. P. F. ROE, Manager Stock and Bond Department

434 Fort St., at Broad, Victoria. Members Victoria Stock Exchange. Phone 3308

Canadian Investments For Canadians

Gillespie, Hart & Todd Limited

611 Fort Street Phones: 2040-2041

OUR SERIAL STORY

"The Wife & Co."

By LYLE HAMILTON

"That's because I like it here," said he, lighting one of the broken cigars that he seemed to favor. "It's thundering lonesome at home — big house with nobody in it to talk to. I get out as soon as I can."

"Do you get your own breakfasts?" asked the girl, curiously.

He laughed. "Moses, no! I've got a cook. Got a fellow who presses by clothes and shines my shoes and serves my meals. Got a woman who keeps the place neat. But since—" he held up his cigar and peeled a loose bit of wrapper from it—"I hope your marriage will be happy," he concluded, abruptly. "Mine was."

He walked into his office and closed the door.

Molly hung up her hat and coat, and when her desk was open, she moved toward the front door and lingered there.

The thin cashier was next to arrive, and he bestowed upon her a solemn wink, by way of greeting.

A minute later Brownell appeared. His portfolio was under his arm, and he was walking swiftly, with his head down.

"Hello, Bob," said Molly, as he pushed upon the swinging inner door that separated the vestibule from the main office.

"Good morning," he answered, quietly. Without hesitating he passed her, and at the same quick gait went to his own desk.

After a moment she followed him. "Are you angry with me, Bobsie?" she asked.

"Not angry," he said, moving some papers on his desk.

She leaned sidewise against the back of his chair. He was standing an arm's length from her, his eyes upon an order slip that he touched with his fingers.

"If you're not angry, why are you treating me this way?"

He lifted his eyes then, and faced her. "Molly, this is the place where I work. I've got to keep my mind on my business if I'm going to do it at all. We can't patch up quarrels here, in the daytime. Let's talk about it tonight, if there's anything to talk about."

She shrank away, deeply stricken, and slowly went back to her desk.

Half an hour later, when he left for his day's travels around town, and passed close to her, she did not raise her eyes.

CHAPTER IX

Instead of going home that evening for Brownell could find her, if she were at the flat—Molly took dinner by herself near the office, and then went to a moving picture show.

She sat, rigidly glaring at the screen, her arms folded and her red lips pressed into a thin line.

At nine-thirty, when she turned the latchkey in the door, Bob was not in sight. She was certain of it, for she looked carefully in every shadow.

In the morning she came to the office late, on purpose. A glance at Brownell's desk told her that he had been in, and had gone.

Her delayed arrival brought a brisk comment from Mr. Frazier, to which she made no reply. Not only then, but throughout the day she was unusually silent, refusing the invitation of one of the girls to go lunch, and occupying her noon hour with a thorough cleaning of the typewriter — which it did not need.

Brownell came into the office at two o'clock, on one of his rare afternoon visits. Molly went to the long row of tile cases and busily sorted letters, with her back to him, until he had finished his conference with Sticko and vanished through the door.

At night she ate alone again, and attended another picture show.

The most interesting quarrel, however, becomes tiresome in course of time.

On the third evening of her estrangement with Brownell, she remained at home, forlornly looking out the window into the darkness. She had tried to read a magazine, and had failed. The evening paper presented a large advertisement of a radio set, and she threw it into the wastebasket. A search of her dresser drawers in an effort to find something interesting to do, disclosed the strips of linen and the colored thread that she had hidden away, so a large lump arose in her throat and she hurriedly returned to the window and the dingily gloomy prospect outside.

The lights in the room were off now, and Molly herself was only a slightly blacker shadow against the deep charcoal grey of the night.

The bell in the hall outside gave three long peals and a short one.

She leaped to her feet, and snapping on the electric lamp, she rushed to the hall and pushed the button that opened the front door.

"Hello, Bobsie," she sang, over the edge of the stair.

"'Lo," he said cheerfully, from below. He kissed her when he reached the top step, quite regardless of one of Molly's fellow - roomers who stood watching in the hall. Molly clung to his arm as they proceeded to her room.

"Brought something for you," said he.

"I'll bet it's darling," said she, hauling the heavy arm chair across the rug, for him to sit in. "What is it honey boy?"

He dropped his hat on the chair, and she picked up the battered piece of felt and held it close to her. From an inside pocket he produced a small package. She laid down the hat, and opened the parcel. A white box was inside the wrapping. "There!" said he.

She opened the lid of the little box. "Oh! Oh! Oh!" she cried, and hugged him. "Where did you ever find anything so beautiful?"

The box held a platinum ring with a bit of diamond in it, which Molly kissed as soon as she had finished kissing Brownell.

"Got it at the jeweler's," he said, unnecessarily—it would have been a very ignorant girl who couldn't guess where he got it. "Try it on and see if it fits."

"It's bee-yoo-tiful," she sighed, slipping it on to the third finger of her left hand.

It didn't fit, but that made no difference to either of them. It could be exchanged. Bob had made suitable arrangements with the jeweler, he told her.

Neither of them mentioned an agreement they had made, long before, that there should be no engagement ring. Molly had suggested, and Bob had concurred, after long argument, that it would be better to use the money as part of the five hundred dollars with which they would start married life. Their present happiness was too great to be disturbed by trifles.

"The darn thing's big enough to go on your thumb," said Brownell, fondly.

"It isn't a darned thing," she contradicted. "It's dear." She pressed the ring to her red lips. "But we'd better get one a tiny bit smaller, hadn't we, sweetheart? Shall we go at noon tomorrow?"

The young man's face fell. Molly, observing this, made hasty amendment. "How silly I am! Of course you can't go right in the middle of the day, when you're busy!"

"Sure, I'll go," he said.

"No, indeed. I won't let you. You mustn't be taking time from your work to humor a girl's notions, Bobsie. We'll go—we'll go—" She put her forefinger to her chin, and thought. The stores were closing at the very hour she herself got through work. "Honey! The girls get Saturday afternoons off at the office!"

"Yes," he said, "but that's when I make up my reports, and——"

She broke in with a laugh—a rather forced laugh, but bright enough nevertheless. "Bobsie boy, I guess we'll never get to do anything weekdays, together, will we? Not until evening, anyhow."

"It's the bunk," he said, "but it does look that way. Couldn't you go yourself and get the ring changed, Saturday?"

Her lips drooped. "I can, of course—but it does seem terrible not to have you with me."

His hands were on her shoulders, and now he opened his eyes in token of a new thought. "I'm full of prunes, Mollykins," said he. "I'm dumb, that's all—plain dumb! I can fill out my sales sheets and fix up my lists Friday night—I'll work late, and then I'll only have to put in a nhour after lunch Saturday. How's that?"

Molly heartily approved, and perching herself upon his lap she admired the ring, which she kept upon her thumb, and chattered about the subjects she had suppressed so hard in her own mind for three days past.

(To be continued)

BEDTIME STORY

Uncle Wiggily's Funny Boat

Copyright, 1927, by McClure Newspaper Syndicate.

(By HOWARD R. GARIS)

"Daddicums, do you want that old box?" asked Tooter one of the many little boy rabbits who had come with Uncle Wiggily to the shell cottage at the seashore. Tooter pointed one paw at a wooden box which had held some

"We are going to sink!" cried Tooter

of the things Mr. and Mrs. Longears moved from their hollow stump bungalow.

"Why, no, Tooter, I don't want that box," Uncle Wiggily answered. "You may have it. But what are you going to do with it?"

"Thank you, Daddicums!" shouted Tooter as he caught up the box and hopped off with it. "I am going to blub—wub—dub—scub—" and the rest of what Tooter said seemed to be blown away by the wind. He hopped so fast, carrying the box his father had given him, that Uncle Wiggily could not understand what the little rabbit said.

"Tooter is up to some trick, I'm sure of that," said Mr. Longears to himself as he watched his little son hop down towards a place where the waves from the ocean flowed into a little cove. In this cove the water was not deep and the bunny children often played there.

"Yes, I am sure there is some sort of a trick," went on Uncle Wiggily as he saw Tooter meet his brothers Scooter, Bumble, Stumble and Fumble. "I had better go see that my boys do not get into trouble with that box. I wonder what they are going to do with it?"

Hopping down among the stunted pine trees and brown sand dunes toward the quiet little cove, all of a sudden Uncle Wiggily heard merry shouts and laughter.

"Tooter and his brothers are having fun with that box," said the old rabbit gentleman.

A few minutes later, when Uncle Wiggily was nearer to the cove, he heard voices shouting:

"Help! Help! We are sinking! Help! We are shipwrecked!"

"That means trouble!" cried the nose twinkling bunny. "Tooter and his brothers are in trouble. I must help them!"

Reaching the top of a little sand dune, or hill, from which he could look down into the cove, Uncle Wiggily saw the little rabbit boys in the empty wooden box he had given Tooter. The rabbit boys had made a sort of boat from the box and were pushing themselves around the cove with long poles.

"What's the matter?" asked Uncle Wiggily. "You seem to be all right in your box-boat. Why are you calling for help?"

"Because our boat leaks and a lot of water is coming in and we are going to sink!" cried Tooter. "Please help up to get ashore!"

There was an old rope, off some fish net, in the sand near where Uncle Wiggily stood, and, holding one end of this rope in his paws, Uncle Wiggily tossed the other end to Tooter, who stood up in the box-boat, catching hold of the coils as they sailed over his head.

Then Uncle Wiggily pulled the rabbit boys in their leaky boat close to shore, in the shallow water where there was no danger of sinking. Tooter and his brothers were quite frightened.

"You should never go sailing in a leaky boat," said Uncle Wiggily.

"It didn't leak when it was on dry land," answered Tooter. "It was only when we shoved it into the water that it began to leak."

"Of course," chuckled Mr. Longears. "And you can't play boat with this box, for it is filled with cracks and holes and the water will leak in all the while."

"Then we can't have any fun playing sailor," said Fumble.

"Too bad!" said the other rabbit boys.

But just then a voice in the water spoke, saying:

"I'll give you boys a ride on my back, if you like, and I will not sink with you nor leak. All aboard!" With that a sea turtle whose shell was larger than a washtub paddled himself toward shore with his flippers and his funny little tail went around like the propeller of a steamer.

"Oh, what a funny boat!" cried Tooter.

"May we ride on the turtle's back, Daddicums?" asked Scooter.

"Since he has invited you, why you may," said the rabbit. And piling on the broad, safe back of the sea turtle the little rabbit boys had many fine rides around the cove. They pretended they were on a big steamship and they had lots of fun. And not a drop of water leaked in on them. Though when the turtle paddled very fast he made waves which splashed on Tooter and his brothers a little, but they only laughed at this. Last of all Uncle Wiggily was given a ride by himself and he liked it very much. And after that, every day the sea turtle took some of the bunnies for a trip about the cove on his back. And if the telephone doesn't wake up in the night to tell the toothbrush a bedtime story, I'll write for you next a tale about Uncle Wiggily's salt water taffy.

ECZEMA IN SMALL PIMPLES

On Hands and Face. Itched and Burned. Cuticura Heals In Six Weeks.

"Eczema broke out in small pimples on my hands and face. The pimples were hard and red, and itched and burned. I could not put my hands in water because it made them worse. I could not help scratching and rubbing the affected parts and causing disfigurement. The trouble lasted three months.

"I read an advertisement for Cuticura Soap and Ointment and sent for a free sample. I purchased more and in about six weeks I was completely healed." (Signed) John A. MacDonald, South West Margaree, N. S.

Nothing quicker or safer than Cuticura Soap and Ointment for skin troubles that itch and burn.

Sample Each Free by Mail. Address Canadian Depot: "Stenhouse, Ltd., Montreal." Price, Soap 25c. Ointment 25 and 50c. Talcum 25c.
Try our new Cuticura Shaving Stick 25c.

OUR BOARDING HOUSE —By AHERN

SCHOOL DAYS By Dwig

ELLA CINDERS— Here's a Surprise —By BILL CONSELMAN and CHARLIE PLUMB

BRINGING UP FATHER —By GEORGE McMANUS

IN THE ROUGH—They Always Forgot Their Tools By HOWARD FREEMAN

TIMES CLASSIFIED ADVTS. BRING SURE RESULTS.—PHONE 1090

Victoria Daily Times

Advertising. Phone No. 1090

RATES FOR CLASSIFIED ADVERTISING

Situations Vacant. Situations Wanted. To Rent. Articles for Sale. Lost or Found, etc., 1½c per word per insertion. Contract rates on application.

No advertisement for less than 25c. Minimum 10 words.

In computing the number of words in an advertisement, estimate groups of five or less figures as one word. Dollar marks and all abbreviations count as one word.

Parties who so desire may have replies addressed to a box at The Times Office and forwarded to their private address. A charge of 10c is made for this service.

Birth Notices, $1.00 per insertion. Marriage, Card of Thanks and In Memoriam, $1.50 per insertion. Death and Funeral Notices, $1.50 for one insertion, $2.50 for two insertions.

BOX REPLIES AVAILABLE

Letters addressed to the following boxes are available at The Times Office on presentation of box tickets. Maximum results are obtained by advertisers who follow up replies promptly.

10, 15, 34, 912, 1674, 3588, 3730, 3933, 4022, 4082, 6122, 6162, 6275, 6313, 6351, 6385, 6440, 6447, 6462, 6513, 6529, 6551.

Births, Marriages, Deaths

BORN

BURGESS—To Mr. and Mrs. Gordon C. Burgess (nee Hazel English), at St. Joseph's Hospital, August 24, a daughter.

EARLE—To Mr. and Mrs. A. Earle of 522 John Street, a daughter, on August 23, at the Jubilee Hospital.

MARRIED

TIMMIS-STUBBS—At St. Mary's Church, Oak Bay, on Aug. 24, 1927, Rev. A. E. deL. Nunn united in marriage Mr. Frank Timmis of Victoria, B.C., and Constance Stubbs of Victoria, B.C.

DIED

SEYMOUR—On August 24, at the Royal Jubilee Hospital, Alexander Seymour, aged 66 years; born in Bridgport, England, late residence 1615 Fell Street. Deceased is survived by his widow, two sons and one daughter; William in Prince Albert, Sask.; Henry at home, and Mrs. Ruth Oakes in Saanichton; and one brother, Edward Seymour, of 2265 Linwood Ave.

The funeral will leave the Sands Funeral Chapel at 1.50 o'clock on Friday, August 26, proceeding to St. John's Church, Quadra Street, where service will be held at 2 o'clock. Interment in the Royal Oak Burial Park.

IN MEMORIAM

WOODRUFF—In loving memory of our dear son and brother, Charlie, who went to God on August 25, 1926.

"Gone, but not forgotten."

—Mother, Dad, Eva, Irene, Violet and Mollie.

IN MEMORIAM

WOODRUFF—In loving memory of Charlie, who passed away at Shawnigan Lake, August 25, 1926.

"One year has passed since that sad day
When one we loved was called away,
God called him home, He thought it best
To take our daddy and give him rest."

—Inserted by his loving wife May and daughter Beulah.

FLOWERS

BALLANTYNE BROS.
630 Fort Street — Phone 304
CUT FLOWERS AND DESIGNS
Moderate Prices
Greenhouses, North Quadra Street

FLOWERS OF QUALITY
Designs—Superior
FLOWERS BY TELEGRAPH
Anywhere—Anytime
A. J. WOODWARD & SONS
Florists — Phone 916

FUNERAL DIRECTORS

SANDS FUNERAL CO.
1612 Quadra Street
Office Phone 3309
Res., 6035 and 7445L

B.C. FUNERAL CO. LTD.
(Hayward's) Est. 1867
734 Broughton Street
Calls Attended to at All Hours
Moderate Charges. Lady Attendant.
Embalming for Shipment a Specialty
Phones 2235, 2236, 1773R

THOMSON'S FUNERAL HOME
1625 Quadra St. Day or Night. Phone 498
Kindly phone us and ask any questions pertaining to funerals and funeral shipments. A few questions in time will help greatly to lighten your burden. Beautiful Residence Funeral Chapel and Private Family Room. Lady Attendant. Over 15 years under present management. The kindest service human hands can render.

McCALL BROS.
(Late of Calgary, Alberta)
We render a sympathetic service midst floral surroundings
Office and Chapel, Corner Johnson and Vancouver Streets. Phone 383.

S. J. CURRY & SON
Funeral Directors — Licensed Embalmers
919 Quadra Street. — Phone 940

MONUMENTAL WORKS

STEWART'S MONUMENTAL WORKS LIMITED. Office and yard, corner May and Esquimalt Streets, near Cemetery. Phone 4817.

THE GUMPS—I DO NOT CHOOSE TO CHOOSE

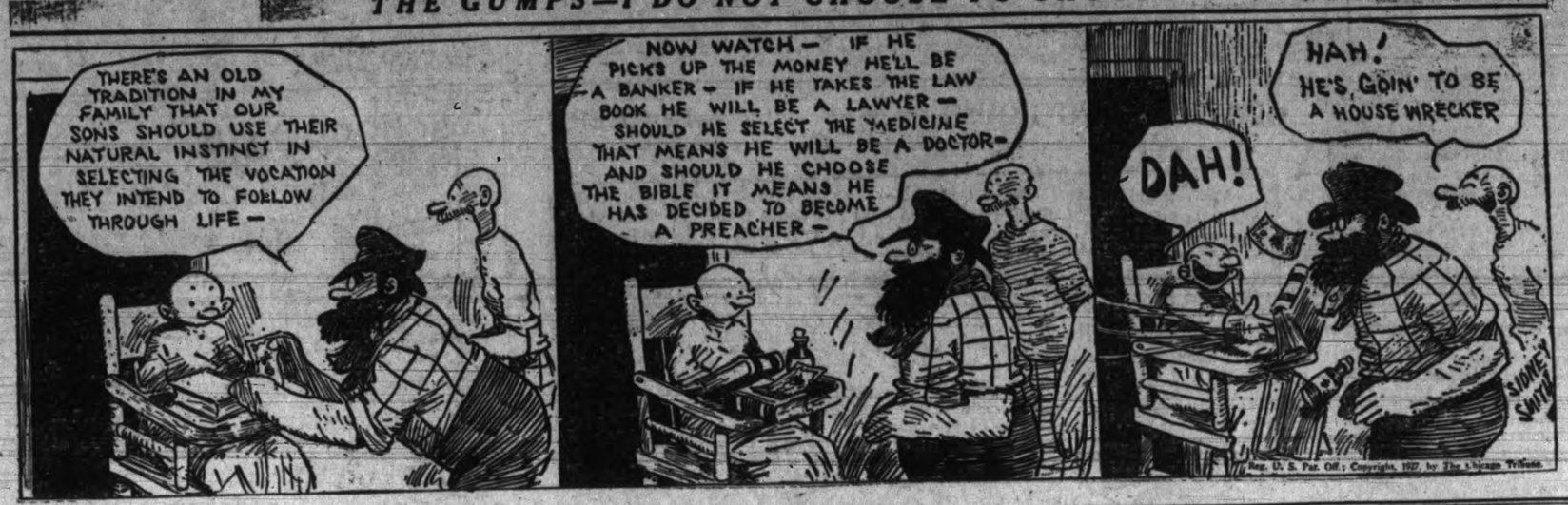

COMING EVENTS

DIGGONISM—"It's not so much square miles but square people that count." Diggon's, printers, stationers and engravers, 1210 Government Street. Extra special values on all school supplies. 8

A DANCE, Langford Lake Tearooms, every Saturday, 9 p.m. Ozard's orchestra. Bathing, fishing, boating. Phone Belmont 47. 9½ miles on Island Highway. 4250-5-49

A DELIGHTFUL dance is held every Wednesday and Saturday at Hamsterley Lakeside, Pitt's orchestra. 9.15 to 12.15. Hamsterley Lakeside. tf

LET Martin fix it. Watch classes fitted while you wait, any size or shape. F. S. Martin, 608 Fort Street. tf

MARCELLING and haircutting in your home or mine. Phone 7829L.

THE Little Arctic Dancing Pavilion—the dancing pavilion of outdoor life, where everybody goes. Hunt's 3-piece orchestra. Dancing every Wednesday and Saturday nights. Come and see for yourself. tf

WHIST drive, Thursday, at 1230 Government Street, auspices K. and D.O.T.T. New prize list. 4300-1-47

8.30 P.M. THURSDAY—Partner whist, S.O.E. Hall. First prize, 100 lbs. sugar; second prize, 50 lbs. sugar; third prize, 40 lbs. sugar; fourth prize, 20 lbs. sugar; three tombolas, 10 lbs. sugar each. Admission 25c. 4271-3-47

HELP WANTED—MALE

ENGINEERS coached for certificates, marine, stationary, Diesel. Winterburn's School, 221 Central Bldg., Victoria. tf

EARN $10 to $25 a week in your spare time at home, writing showcards. No canvassing or soliciting. We instruct you and supply you with work. Write to-day. The Menhenitt Company Limited, 25 Dominion Building, Toronto. form-tf

IF you want a carpenter phone Sec. of Local Union, 917. tf

MEN wanted to join the Moose Lodge. Fee reduced to $10.00; provides sick and funeral benefits with doctor service and cares for orphans and aged. Information from J. F. Pearce, District Supervisor. Phone 7622R. P.O. Box 693, Victoria.

HELP WANTED—FEMALE

SUMMER SESSIONS — SPROTT-SHAW School—July 4 to September 2. Short courses during Summer months. Fall term begins September 6. Telephone 28 for prospectus. Jas. H. Beatty, manager. tf

VICTORIA HAIRDRESSING COLLEGE. Most successful college in Victoria. Haircut, 25c; marcel, 35c. Expert instructors in all branches of beauty culture. Terms. 114 Woolworth Building 4163-36-83

WANTED—Laundress, 8 hours daily; electric washer and mangle. Apply to Miss Stone, Queen Alexandra Solarium, Mill Bay, Cobble Hill P.O. xox-3-47

SITUATIONS WANTED—FEMALE

EXPERIENCED Dressmaker, $2.50 per day. Mrs. Dawson, 7761L. 6555-36-68

MATRON, trained nurse, wishes position in private school; 4 years' experience. Apply Box 3, Times, or P.O. Box 582. tf

EDUCATIONAL

COACHING FOR MATRICULATION Supplementary Examinations — Individual instruction or private tuition. Classes begin August 1. Telephone 28 for appointment. Sprott-Shaw (Collegiate) School. Jas. H. Beatty, Manager. tf

NEW ERA Business School—Enroll August for continuous Summer terms. Phone 2692. 6441-36-57

SPROTT-SHAW SCHOOL — Affiliated with the Business Educators' Association of Canada. Courses include Commercial, Secretarial, Collegiate, Preparatory, Radio-telegraphy. Day school. Night school. Telephone 28 for prospectus. Jas. H. Beatty, managing director.

SHORTHAND School, 1011 Govt. Commercial subjects. Successful graduates our recommendation. Tel. 874. E. A. MacMillan. 44

DANCING

VICTORIA Studio of Dancing, Stocker Building. Miss Farrington. Phone 8110, after 3 p.m. tf

TUITION

PIANO lessons, your home or mine, 50c; success guaranteed. Box 4070, Times. 4070-36-57

G. SHRAPNEL, violin, piano (Brussels Conservatoire), 1578 Clive Drive, Oak Bay Avenue 6451-52-53

MUSIC

MISS S. NAYLOR, MADAME C. NAYLOR, of Montreal and London, Receive Pupils for PIANO AND SINGING At their Studio, 1068 Bank Street Off Oak Bay Avenue — Phone 1006

HENRY McLEARY, A.T.C.L. Teacher's diploma Royal Academy of Music and Trinity College of Music, London, England. Piano and singing. Mahon Bldg. Phone 8211R. tf

FOR SALE—MISCELLANEOUS

ALIVE OH!—Small salmon, whole fish 10 cents per pound. Asker's Fish Market, 624 Yates. tf

A GOOD LATHE, suitable for garage; a snap at $350. Phone 6145. 8578-3-48

A MULTIGRAPH equipment, bargain for for $110 cash, or $120 on terms to responsible party. There is double the amount of type that usually comes with new machine, making it possible to do two-page work. Apply 24 Winch Bldg., City

A BARGAIN — Modern Encyclopedia, ten volumes, late edition, as good as new; cost $66; price for cash $35. Would make a splendid gift for your boy or girl, or for your home. Call at 24 Winch Bldg., City. tf

BLACK soil, 34 load; clay filling, rock, radio poles. Phone 2334. Excavating done. tf

CANADA PRIDE range, like new, including boiler connections; will accept $65 for quick sale. Phone 4765Y. 4303-3-49

DICK mimeograph machines—the most satisfactory in the world. Sole Victoria and Southern Vancouver Island agents at 24 Winch Bldg. Don't buy a mimeograph until you've seen the Dick. Literature and samples of work sent on request. Phone 1918. tf.

FOR SALE—Offers are invited for the purchase of a second-hand Gurney sectional cast iron hot water boiler, No. 946, as it now lies at the Royal Jubilee Hospital. In good condition. Highest or any tender not necessarily accepted. Should be sent to the Secretary by August 30. 4247-7-50

FOR SALE—Man's bicycle, good condition, $32. Phone 4207X. 6581-2-47

FOR SALE—New hammerless shotgun, also bird dog. Phone owner, 4041L. 4275-6-51

FOR SALE—Gent's 3-speed bicycle, in good condition. Phone 6674R. 6566-2-53

JERSEY Milk and goat milk, delivered Burnside and Gorge districts only. Phone 6904L1. 4223-7-48

MALLEABLE AND STEEL RANGES, $2 per week. Phone 4889. 718 Pandora Street. tf

MOVING? Phone 2163 or 1625. We disconnect and connect your range. Carter's Stove Store, 822 Fort Street.

PIANO for rent. A. E. Taylor & Co., 718 Yates. Phone 633. tf

RANGE SNAPS—8 recuilt and guaranteed B.C. Hardware, 718 Fort. tf

RIPE loganberries for juice, 25-pound pails 8c per lb. delivered. Phone 2834 or 2894R. Mercer, Victoria West. 6374-36-47

RELIABLE mailing lists of Victoria and Vancouver Island homes, business men, auto owners, etc.; also complete lists of professional men, retailers, wholesalers and manufacturers throughout Canada. Postage refunded on undelivered mail matter. Newton Advertising Agency (established 1908). Suite 24 Winch Bldg. Phone 1918. dtf-19

Range castings carried for all makes of ranges. B.C. Hardware. tf

SYDNEY WEST, 726 Fort, pays highest prices for goods and sells at close margin that makes quick turnover. Phone 6141. 3243-36-67

TO PRINTERS—The Times has for sale a large quantity of 6 pt. and 2 pt. brass spacing material, and brass rule in various faces. tf

TWO used electric washers, on easy terms. A. E. Taylor & Co., 718 Yates tf

WHY throw money away? Safety razor blades sharpened. Single edge, 25c per dozen; double edge, 35c per dozen. Peden Bros., 1410-12 Douglas Street. Phone 817. tf

1500 SHEETS corrugated iron, all kinds of building and roofing paper at lowest prices. Phone 1334. Victoria Junk Agency Company. tf

WANTED—MISCELLANEOUS

GET cash for your men's discarded clothing, boots, underwear, etc.; also ladies' furs, fur coats. Economy Wardrobe, 630 Fort Street. Phone 3490. 4069-36-57

HIGHEST cash prices paid for old gold, silver, antique jewelry, silverware, diamonds, etc. J. Rose, 1512 Government Street. tf

PHONE 401—We buy good discarded clothing, household linen, china, silverware, jewelry; best prices paid. We call. Shaw & Co., 735 Fort Street. tf

WANTED—Old bicycles and parts. 581 Johnson Street. Phone 735. tf

WANTED—Cider mill, good condition. Phone 2882L. Address 1531 Elford.

WANTED—Washing machine with wringer; must be cheap and in good condition; state price. Box 14, Times. xox-4-50

$5000 IN GOLD WANTED. I require a lot of gold and silver in my jewelry business. Bring in your old watches, jewelry, diamonds and antique silverware and solid silver. I will make you a generous allowance for other goods, or pay cash. W. H. Wilkerson, Jeweler, 1218 Douglas Street 4080-36-80

GOAT DAIRIES

PURE fresh goat's milk, 3 pints 25c, quart 15c. Phone 7095R. Pioneer Goat Dairy. 6562-6-49

AUTOMOBILES

THERE is no better value than a guaranteed, reconditioned car purchased from the National Motor Company, because the car is mechanically perfect and the finish, which is least important, is the best lacquers.

TOURING car, good running order, for $45
TOURING car, excellent running condition. Now $175
1926 COUPE, 5 full balloon tires, excellent mechanical condition .. $580
1927 COUPE, sold new in May and fitted with bumper, guaranteed the same as a new car. A real bargain at $725
1923 Canopy Top LIGHT DELIVERY, fitted with screens and curtains. $225
1924 Standard LIGHT DELIVERY, perfect mechanical condition, finished in new sage brush lacquer. Only .. $275
1926 SPORT ROADSTER, perfect shape, fitted with bumper, bumperettes, stop light, rear view mirror, dash light, windshield wings, fawn top, special upholstery, top holder, natural wood wheels, 5 full balloon tires and tire cover. All for $510
1925 TOURING car, fitted with 5 full balloon tires, in perfect mechanical condition. A real buy in an open car for. $375

NATIONAL MOTOR COMPANY LIMITED
831 Yates Street — Phone 4000

JAMESON MOTORS LIMITED

OUR used cars are always guaranteed in good condition and our prices are lower than elsewhere.

FORD Touring, 1924, in perfect condition, balloon tires, finished in a pretty Duco, for $285
McLAUGHLIN Master Six, two-door Sedan, like new, for $1645
McLAUGHLIN Master Six Touring, in perfect condition, with five practically new balloon tires. Special for this week $595

JAMESON MOTORS LIMITED
740 Broughton Street — Phone 2246

REAL VALUES
1923 CHEVROLET Touring, excellent order $275
1923 FORD Coupe, for only 250
1919 FORD Touring, self-starter 85
1927 FORD Tudor Sedan, like new 525

McRAE-MELDRAM MOTORS LIMITED
Phone 1693 — 933 Yates Street
Oakland and Pontiac

BIG USED CAR SALE
ALL used cars to be cleared irrespective of price.
EVE BROS. LIMITED
Fort at Quadra

AUTOS AND PARTS AT JUNKER'S, 937 VIEW STREET

AXLES, generators, starters, gears, magnetos, wheels, batteries, carburetors, vacuum tanks, tires, tubes and rims. Engines from $25 up.

TRUCK PARTS for 2-ton Giant, Republic, Federal, Maxwell, Commerce; 2-ton worm rear ends; solid tires and wheels.

CAR SNAPS—Cadillac 8 chassis, $350. Cadillac, 4-pass., Model 57, $750. Cadillac, Model 59, clear enclosure, 7-pass., new paint, tires, etc., $1,250. Tires, 32x3 and 37x5, like new. Phone 3398.

AUTO PARTS of all kinds for all makes of cars. W. Frank Cameron Auto Wrecking, 949 to 953 View St. Phone 1885.

1920 CHEV. Touring for sale, $125. Phone 4434X. 6573-2-47

1924 CHEV. Touring, overhauled, new paint, disc clutch, $375; Ford Roadster, 1922, in excellent condition; take radio part payment. Shelbourne Garage. 6583-2-47

AUTOMOBILES (Continued)

THE NEW JUBILEE OLDSMOBILE
Will be on display at the AUTOMOBILE SHOW
Commencing Monday
Priced (in Victoria) from $1385
The car to buy with confidence and with pride
MASTERS MOTOR CO. LIMITED
915 Yates Street — Phone 372

PICK YOUR CAR FROM THE BEST SELECTION

AT all times there are upwards of fifty used cars here for your selection. Better selection means utmost satisfaction and the best value the market affords. Liberal terms and guarantee with every car.

DODGE TOURING $275
CHEVROLET TOURING, '24 345
DURANT TOURING 450
FORD SEDAN '26 565
NASH TOURING (7 pass.) 650
PACKARD COUPE $1350
OPEN EVENINGS
BEGG MOTOR COMPANY LIMITED
Yates at Quadra Street

1010 YATES STREET
1010 YATES STREET
1010 YATES STREET
1010 YATES STREET
1010 YATES STREET
THE NEW HOME OF
THOS. PLIMLEY LIMITED
The Reliable Place to Buy a Used Car
Come and see us and inspect these cars we are offering:

CHEVROLET TOURING $200
DODGE TOURING $650
FORD TUDOR $450
OVERLAND TOURING $425
OVERLAND ROADSTER $250
STAR TOURING $550
WILLYS-KNIGHT TOURING $525

Watch Our Talking Electric Sign for Good Low-Priced Used Cars
THOS. PLIMLEY LIMITED
Phone 697 — 1010 Yates Street

JEWETT COUPE, in first-class condition throughout. Equipment includes bumpers front and back, stop light, automatic windshield cleaner, etc. Finished in one of the latest shades of Duco. Covered by our guarantee $725
Assortment of others — Reasonable terms
H. A. DAVIE LIMITED
McLaughlin-Buick Agency
860 Yates Street — Phone 6900
Open Evenings

AUNT HET
By ROBERT QUILLEN

"The woman that comes an' tells me somethin' hateful somebody said about me is just repeatin' what she'd like to say herself if she wasn't scared to."

(Copyright, 1927, Publishers Syndicate)

What About That Spare Room?

An unused room in your house or apartment is, in these times, a sort of extravagance.

A desirable tenant may be quickly found, and the rental will provide some more dollars every week for the purchase of war securities. Think it over—and ADVERTISE.

Times Advertising Department
PHONE 1090

AUTOMOBILES (Continued)

THREE REAL SNAPS
1923 HUDSON TOURING, in fine mechanical order. This car is in nice condition in every way and the price is a knock-out. Our price for quick sale $400
1924 CHEVROLET TOURING, in good condition. This is the best buy in Victoria. You have to hurry $350
Here is another snap. 1926 OVERLAND SIX COACH, in lovely shape in every respect. Come in and make a demonstration. Our price for quick sale $800
Easy Terms if Desired
DINSMORE BROS. GARAGE
845 Yates Street — Phone 144
Agents for Velie Cars

DEPENDABLE
1925 GRAHAM BROTHERS' 1½-ton truck, 158-inch wheelbase, equipped with dual pneumatic tires all round. The motor and the whole truck has just been thoroughly overhauled and repainted and would make a fast job for passenger or freight haulin'. Made by the world's largest builder of motor trucks. Demonstration gladly arranged $1,250
A. E. HUMPHRIES MOTORS LIMITED
Phone 479 — 925 Yates Street

SUMMER RESORTS

AN ideal family Summer resort is Whiffen Spit Camp, Sooke Harbor, on the open sea and in virgin forest, supplied with produce from our own farms. Semi-furnished cabins, shower bath, modern sanitary equipment. Apply to Sooke Industrial Development Co. Limited, Sooke, B.C. Phone Sooke Exchange. 3594-tf

BUENA VISTA HOTEL, Cowichan Bay. Patronized by the Duke and Duchess of Devonshire. Also camp site. Meals, rowboats, fishing, etc. Terms reasonable. F. Saunders, Prop. tf

FOR SALE

Six and one-half acres Deep Cove, 125 feet on waterfront, sandy beach. Price, $2,600 terms.
Brentwood Bay lots for sale, close to waterfront. Ideal for a suburban home. Price, $300; terms $50 cash and $50 every three months.
VANCOUVER ISLAND REALTY CO.
Wallace—Archer
1239 Broad Street — Phone 1745

CAMP SITES

FOR RENT—Furnished tents, floored and walled; by day or week. Anchorage Tea Gardens, Brentwood Bay. 4344-6-48

FOR SALE—House and lot, Langford, fronting on lake and highway, furnished; price $1,350. Thos. Plimley Limited. Phone 697. 3848-tf

POULTRY AND LIVESTOCK

FOR SALE—Five-year-old mare, working in harness, about 400 lbs.; will exchange for Jersey cow. Apply J. Hawkins, Metchosin P.O. 6577-6-51

ENGLISH setter, 12 months old, right for hunting, $15. Phone 6060Y. 6590-3-48

LOST

LOST—Lady's black silk purse. Reward. Phone Gordon Head 1X. 6567-3-48

LOST—In ladies' lavatory, Exhibition, Wednesday evening, lady's chamois right hand glove, 6½. Reward. Return Times Office. 6391-2-48

LOST—Three keys on slipring, Friday, August 19, between 4 and 7 o'clock. Finder suitably rewarded if returned to Times Office. Central Transfer. 4272-6-51

LOST—On Saturday afternoon, on the Gordon Head Road, near a gate marked R.H.W., a leather case containing a pair of eyeglasses with tortoiseshell rims. Finder please phone 5052. 4265-3-47

LOST—At Cordova Bay, Saturday night, man's blue serge vest. Phone 2766R. tf

STRAW hat, Canadian Club lunch. Leave at Empress hat room. Arrange to get other hat there. 4304-1-47

FOUND

FOUND—Small penknife, initials on case. Times Office tf

FOUND—A gentleman's wrist watch on Mt. Arrowsmith, apply C. L. Harrison, Law Chambers, Bastion Street, City. 4235-6-48

BOATS

BOATS for sale, newly built, cedar or spruce. Apply 132 Niagara Street. 3176-tf

CYLINDER grinding, motorboat and motorcar repairs, marine ways, etc. Armstrong Bros., 726 Kingston Street

HOUSEBOATS for sale cheap; will trade for car. Phone 8139L after 6 p.m. 6568-3-49

MONEY TO LOAN

MONEY TO LOAN—N. W. Spinks, barrister, etc., 331 Pemberton Bldg. Ph. 867.

MONEY TO LOAN
On Improved Real Estate Security at Current Rate of Interest
SWINERTON & MURGRAVE LIMITED
Agents
640 Fort Street tf

MISCELLANEOUS

SCHOOL BAGS, made to stand hard wear, $1.50 up. F. Jeune & Bro. Limited. tf

SAWS, tools, knives, scissors put in shape. Phone W. Emery, 1587 Gladstone Avenue. tf

Estd. 1908 — Oldest Adv. Agency in B.C.
"Advertising is to business as steam is to machinery."
WE QUOTE LOW PRICES FOR GOOD WORK
such as: Circular postcards, circular letters, club notices, programmes, ruled forms, mail advertising, mailing lists addressing, folding and enclosing, writing and displaying newspaper ads., and all classes of legitimate advertising.
NEWTON ADVERTISING AGENCY
Advertisement Writers and Advertising Contractors.
Multigraph and Mimeograph Circular Letters and Postcards. Addressing. Mailing. Rates Quoted on Local, Dominion and Foreign Publications.
Suite 24, Winch Bldg. — Phone 1918

IF YOU DO NOT SEE what you are looking for advertised here, why not advertise your wants? Someone amongst the thousands of readers will most likely have just what you are looking for and be glad to sell at a reasonable price. tf

BICYCLES AND MOTORCYCLES

BOYS second-hand bicycle, $7.50. Victory Cycle Works, 581 Johnson Street. tf

PERSONAL

ETHEL GEARY, masseuse. Hand massage, electric treatments, alcohol rubs. Office, 2 Surrey Bldg., Yates Street. 3839-tf

MISS HANMAN (Certificated Specialist, London, England). Nearly twenty years' experience in the treatment of facial disfigurements. Consultations private and free of obligation. Do not fear you cannot afford treatment. Call and see. 23 Winch Building. 6109-36-80

ROOM AND BOARD

AT THE BUNGALOW—Select board and residence; transient or permanent. Good location. 641 Superior Street.

DUNEDIN ROOMS, 749 Fort Street. Bedrooms, housekeeping suites. Phone 4471O. tf

HOMELIKE room and board for two working men; garage if needed; five minutes from Hudson's Bay. Apply 911 Caledonia Avenue, City. 4224-6-47

TWO men could have room and board in a good home near Central Park. 1132 Empress Avenue; terms moderate. Phone 4571R. 4301-3-49

UNFURNISHED HOUSES

A FULLY modern six-room house, McPherson Avenue, Victoria West. Phone 1789L. 6572-3-47

TO RENT—4 rooms and bathroom, unfurnished, gas range. Parkway Apartments, cor. Cook and Pandora. Apply Janitor, Breadin Dairy. 4299-3-49

2528 GRAHAME STREET—To rent from August 1. Garage. $22.50. Apply Foot & Manser, Bank of Nova Scotia Building. Phone 315. 3914-tf

FURNISHED HOUSES

FOR RENT—Two months, furnished house, on waterfront, hot water heated, two fireplaces, two bedrooms. 2482 Oak Bay Esplanade. 6393-3-49

FAIRFIELD—Self-contained half house; garage, garden, $35; adults. Phone 3308. 4240-36-70

FURNISHED ROOMS

CLEAN FURNISHED OR UNFURNISHED rooms, cabins, flats; $8 month up. 1036 Hillside. Phone 4413L. 4135-36-62

DELHI HOTEL ROOMS—Housekeeping and bedrooms. 619 Yates Street.

FURNISHED room with use of phone and piano; close to Parliament Buildings. Phone 6278L. 4146-tf.

LADY, living alone, James Bay, rent large front bedroom, $10 month. Cooking, home privileges if desired. Phone 5015 before 10 a.m., after 5 p.m. 4299-3-49

HOUSEKEEPING ROOMS

VISITORS — Reasonable housekeeping rooms, 1621 Quadra Street, 6455-36-50 City Hall.

FURNISHED SUITES

A COMPLETELY furnished front suite, three rooms and kitchenette; adults. Dunes Court, 1176 Yates Street. 4252-tf

AT Normandie Apartments, corner Cook and Balmoral. Furnished and unfurnished suites. 4126-36-62

ALVIN APTS., 1009 Johnson. Small apartments to rent, furnished, every convenience. 9042-36-172

FIELD APARTMENTS—Furnished suites to rent by the week or month. Garage. Phone 1385O. tf

HUMBOLDT APARTMENTS—Two and three-room suites to rent. Phone 1629O. 3938-tf

MARINE CHALET, Oak Bay, Victoria's finest residential apartments: fully furnished. tf

WELL furnished two-room suite, self-contained; also single rooms. Apply 202, 1206 Douglas. 4307-6-52

UNFURNISHED SUITES

ONE bright three-room suite overlooking Douglas Street. Apply 202, 1206 Douglas. 4308-6-52

HOUSES FOR SALE

HOUSES BUILT ON INSTALMENT PLAN MODERN houses for sale, easy terms. M. D. H. Bale, contractor, Fort and Gladstone. Phone 1148.

IF YOU DO NOT SEE what you are looking for advertised here, why not advertise your wants? Someone amongst the thousands of readers will most likely have just what you are looking for and be glad to sell at a reasonable price. tf

LOTS FOR SALE

FOR SALE—Beautiful permanent view lot, overlooking Straits and Islands, room for lawn, garage and garden, situate Highland Drive and Crescent Road, 4 blocks from car line; light taxes. Price $1,150, terms if desired. This lot is being sacrificed as I require cash. Apply owner, Box 10, Times. tf

IF YOU DO NOT SEE what you are looking for advertised here, why not advertise your wants? Someone amongst the thousands of readers will most likely have just what you are looking for and be glad to sell at a reasonable price. tf

FARMS

FOR SALE—Poultry farm at sacrifice 5½ acres, 7-room bungalow, city water, etc., barn, garage. Owner, H. Chamber, RR1, Victoria. 6007-36-176

TIMBER

RYAN, McINTOSH, HIBBERSON, BLAIR TIMBER COMPANY LIMITED — Timber cruisers, valuators and consulting engineers. Timber for sale in large and small tracts—Crown, grant or licence—in any part of the Province. 702 Belmont House, Victoria. 49

BUSINESS CHANCES

CORNER confectionery, gas station, Marine Drive; splendid possibilities; good reasons for disposal. Box 6533, Times. 6573-2-47

BUSINESS DIRECTORY

ANYTHING in building or repairs. Phone 1793. Roofing a specialty. T. Thirkell. 52

CHIMNEY AND CEMENT WORK

CHIMNEYS, brick or granite mantels, special designs. Horspool, 3C1 Davida, Gorge. 6141-36-152

DYEING AND CLEANING

CITY DYE WORKS—Geo. McCann, proprietor. 844 Fort. Phone 73. 53

ENGRAVERS

PHOTO ENGRAVING—Half-tone and line cuts. Times Engraving Department. Phone 1090. 53

FURNITURE MOVERS

ABOUT TO MOVE? If so, see Jewett & Lamb Transfer Co. for household moving, crating, packing, shipping or storage. Office phone 1267; night 2541L.

INSURANCE

FIRE, Life, Auto and Accident Insurance. See Lee, Parsons & Co. Limited.

PATENT ATTORNEYS

T. L. DOYDEN, M.I.E.E., Patent Attorney authorized by the Canadian and United States Patent Offices. 612 View Street. 89

PAINTING AND PAPERHANGING

J. COMBER, painting paperhanging and kalsomining. Phone 6265L. tf

PLUMBING AND HEATING

A. E. HASENFRATZ—Plumbing, heating, repairs of all kinds. 1045 Yates. Phone 674; res. 4517X.

REAL ESTATE AND INSURANCE

B.C. LAND & INVESTMENT AGENCY, 922 Government. Phone 125. 89

MINING areas, real estate, insurance. Phone 3674. C. S. Marchant, 111 Pemberton Building. tf

SHOE REPAIRING

ARTHUR HIBBS, pioneer shoe repairer. Work at reduced prices. Compare work and wear. Calgary Bldg., 811 Fort Street. 52

TURKISH BATHS

CRYSTAL GARDEN—Turkish and hot sea water baths, the finest health-giving method of reducing fatigue. Phone 2397. 89

TYPEWRITERS

REMINGTON PORTABLE TYPEWRITER COMPACT as a watch, the ideal machine for every purpose. Phone for demonstration and terms. No obligation. Remington Typewriters Limited, 654 View Street. Phone 6852.

REAL ESTATE—HOUSES, LOTS and ACREAGE FOR SALE

AN EXTRA AMOUNT OF ROOM

FOR a small amount of money can be had in this bungalow on Monterey South, Oak Bay. It is an old house in need of repairs, but situate in a choice position, on a garden lot 57x120, and contains seven good sized rooms. Built on a concrete foundation, with plenty of head-room in basement, it is well worth repairing, and we can sell it at $2,300, on easy terms. See us quickly about this.

THE ROYAL TRUST COMPANY
Real Estate Department
Belmont House Victoria

$2300

RESIDENCE, 7-room, fully modern, new furnace. An absolute bargain. Reduced from $3,500.

PATTERSON REALTY
816 Yates Street Phone 979

A HOME ON COLLINSON STREET
PRICE ONLY $1,500
VERY ATTRACTIVE TERMS

SITUATE on Collinson Street, between Vancouver and Cook Streets. We are authorized to offer this six-room home at the price of only $1,500, on terms. The premises are in need of some minor repairs which a handy man could attend to in his spare time. Large lot. Moderate taxes.

F. R. BROWN & SONS LIMITED
1112 Broad Street Phone 1076

$260—At Marigold, cottage of 2 rooms, furnished; city water, light; lot 69x132. Bus fare to city 10c; a snap.

HILLSIDE—A splendid 4-room modern bungalow, with stairway to attic with 2 rooms, practically new, well planted and built, excellent view, garage. Specially reduced for this week to $2,900, less for cash. Well worth $3,000.

LEE PARSON & CO. LIMITED
1222 Broad Street

MORTGAGE SALE of 8-room house, south of Oak Bay Avenue, 1 block from car line: drawing-room, dining-room with built-in buffet, den. These rooms have open fireplaces, hot water heating. Full cement basement, laundry tubs, motor vacuum. Garage. Size of lot 90x135. For quick sale, price $5,000. Listing No. 307.

B.C. BOND CORPORATION
1200 Government St. Phones 348, 349

WATERFRONT LOTS

WE have recently had listed two very nice lots on Dallas Road each 50x120. These command a very fine view of the sea and mountains and are a bargain at $650 for the two.

TWO lots on Maplewood Road, Saanich, each 60x120, $150 for the two.

SWINERTON & MUSGRAVE LIMITED
640 Fort Street

ALFRED CARMICHAEL & CO. LIMITED

ATTRACTIVE modern bungalow of five rooms, set in four acres of highly productive land, extensive river frontage, lovely maples, warm bathing, good fishing and shooting. An ideal country home. This property is on Vancouver Island close to surfaced highway and is for sale at $5000 or exchange for bungalow in Victoria.

ALFRED CARMICHAEL & CO. LIMITED
Real Estate and Insurance
1216 Broad Street

CHEAP ACREAGE

FIFTEEN ACRES, half cleared and in pasture, running stream all the year round; seven miles from Victoria. Price $1,300.

JOHN GREENWOOD
1236 Government Street

CHARMING WATERFRONT HOME

DELIGHTFUL stucco bungalow containing living-room with fireplace and big plate glass windows overlooking water, small sunroom, dining-room with built-in buffet, small veranda, exceptionally well-fitted kitchen with breakfast recess, two very nice bedrooms and bathroom downstairs, stairway to attic where there is another bedroom partly finished; splendid cement basement with furnace and laundry.

BIG LOT IN BEAUTIFULLY KEPT GARDEN AND 140 FEET FRONTAGE ON WATER

This property is sheltered from southwesterly and northerly winds, commands unparalleled view of Straits and mountains and is within few minutes' walk of car, schools, etc.

WE CAN RECOMMEND THIS PROPERTY AT $6,500

BRANSON, BROWN & CO. LIMITED
(Formerly R. P. Clark & Co. Limited)
View and Broad Streets

HOMES AT SMALL PRICES AND UPON EASY TERMS

$1900 BUYS a 6-room dwelling in good state of repair, on Burdett Avenue. Electric light, gas, open fireplace, etc. Situation is between Vancouver and Cook, but a few minutes' walk from centre of city. Close to car, school, church, etc. Why pay rent when $100 cash and balance as rent will buy this place.

$2500 BUYS a 7-room dwelling, also in good condition and with all modern conveniences. Lot is 50x198. Close to sea and car line. Small cash payment, balance as rent.

$3150 BUYS a very nice 6-room semi-bungalow on Pendergast Street, between Vancouver and Cook. Modern in every respect, including basement and furnace. Small cash payment, balance arranged.

B.C. LAND & INVESTMENT AGENCY LIMITED
922 Government Street Phone 135

BUSINESS DIRECTORY
(Continued)

WOOD AND COAL

ALL best fir cordwood, stove lengths, no large knots, $7.50 cord. Phone 1129. tf

COLWOOD WOOD CO. for millwood and cordwood, stove lengths. Phone Colquitz 30Q. F. H. Sundin, Mgr. 3583-tf

COOPERAGE WOOD—Blocks, $3.50; stove wood, $3.50; kindling, $3.00 load. Phone 2172. tf

DRYLAND millwood dry cordwood, block or split, kindling, etc. Phone 4054. 6484-26-62

$7.50 CORD, 16 half, delivered; best cordwood, stove lengths. Stephen. Phone 5129Y.

DRYLAND MILLWOOD
Half cord $2.75
One cord $5.50
BEST OLD WELLINGTON COAL
Phone 1476 or 1581L.
SMITH & SONS

SIDNEY MILLWOOD CO.—Millwood and kindling wood and dryland. 7119L. 4306-26-72

PROFESSIONAL CARDS

BARRISTERS

FOOT & MANZER
Barristers, Solicitors, Notaries, etc.
Members of MANITOBA, ALBERTA and BRITISH COLUMBIA BARS. Phone 215. Bank of Nova Scotia Bldg., Victoria, B.C.

CHIROPRACTORS

H. H. LIVSEY, D.C., Sp.C., Chiropractic Specialist, 313-8 Pemberton Building. Phone 4061. Consultation and spinal analysis free. tf

DENTISTS

DR. W. F. FRASER, 251-2 Stobart Block. Phone 4204. Office 9.30 to 6 p.m.

MASSAGE

G. SPENCE MATTHEWS, Ph.D., Dietitian Masseur, 209-6 Campbell Building. Phone 5782. 6428-26-97

OSTEOPATHIC PHYSICIANS

DR. V. R. TAYLOR, general practice. Special attention to finger surgery of the eye, ear, nose and throat. 404 Pemberton Building. Phone 2604.

PHYSICIANS

DAVID M. ANGUS, M.D.
Women's Disorders, Ailments.
400 Pantages Bldg. Seattle

PRIVATE HOSPITAL

PRIVATE HOSPITAL for women's ailments only. Best physicians in attendance. 322 13th Ave. North, Seattle, Wash. 6397-26-61

NEWSPAPER ATTACKS GOVERNOR FULLER

Rome, Aug. 25. — Dealing with the execution of Sacco and Vanzetti, The Impero of Rome makes an attack on "Fuller, the Puritan."

The Impero declares Governor Fuller of Massachusetts "placed himself outside the pale of humanity" by refusing clemency.

"We assert no tortures of the Inquisition exceeded that meted out by Fuller," the newspaper says. "Confronted with Fuller's crime, we feel degraded. Every one of us is morally worse than before the executions."

Good Used Cars At Good Value Prices

Studebaker Special Touring, 1921 at $225.00
Ford Coupe, 1924, looks like new at $395.00
Ford Touring, 1924, refinished, at $295.00
McLaughlin Touring, 1918, E40, at $90.00
McLaughlin 5-pass. Touring, 1924, Winter enclosure $875.00
Hudson Speedster — a wonderful buy $495.00

A. W. CARTER LTD.
Hudson Super Six and Essex Super Six
615 Courtney Street
PHONE 846

TO-MORROW'S HOROSCOPE

"The Stars Incline, But Do Not Compel"

(Copyright)

FRIDAY, AUGUST 26, 1927

Astrologers find this an uncertain day in planetary direction and they counsel caution in all important matters while this configuration prevails.

There is a rather threatening sign affecting farmers and all who till the lands. Dissatisfaction with Government restrictions as well as with unfavorable weather is indicated.

Under this direction of the stars there may be strikes and labor troubles of various sorts, although there is an aspect read as of special advantage to workers of every vocation.

The old continue under rather a sinister sway, making for the end of many noteworthy careers in art as well as in public life.

Although it may seem that few super-men and super-women are developing to take the place of those who are passing out of life, the seers declare that many brilliant minds are prepared for big service.

Great events are to demonstrate that this country has citizens equal to supreme emergencies, astrologers announce.

This is a fairly favorable sway for wooers, if they permit the mind to rule the heart.

Weddings to-day should be fortunate, especially in a worldly way, for the stars presage prosperity, even though it is Friday.

Contracts signed to-day should be lucky and actors may be assured that agreements made to-day will bring success.

This is an auspicious planetary government for all sorts of publicity and advertising. Newspapers and magazines will benefit.

Neptune is in a place which is believed to foreshadow many dubious schemes for obtaining money. Speculation should be avoided.

Much agitation regarding public enterprises for the building of bridges, hospitals and even fortifications may be expected.

Persons whose birthdate it is have the augury of gain through friends who will open doors to wonderful opportunity.

Children born on this day are likely to be endowed with great charm of personality, strong character and power to attain sensational success.

LAND ACT

Notice of Intention to Apply to Lease Foreshore in Victoria Land Recording District and Situate on the Shoreline of the 4-Acre Parcel (604511) in Section 10, Esquimalt District.

TAKE NOTICE that the Victoria (J.B.A.A.) Limited of Victoria, B.C., occupation, Athletic Association, intend to apply for a lease of the following described foreshore:

Commencing at a post planted at the S.E. corner of a 4-acre parcel, 604511, Section 10, Esquimalt District, thence N. 77 deg. E. 200 feet, thence N. 37 deg. W. 300 feet, thence S. 77 deg. W. 100 feet, thence southerly and following the shore line to the point of commencement, and containing one acre more or less.

VICTORIA (J.B.A.A.) LIMITED,
Applicant.
Per A. S. G. MUSGRAVE, Agent.

Horses Shown at Fair Win Judges' Approval

Judging of the horses shown at the Provincial Exhibition was completed yesterday, the heavy classes being handled by W. McKirdy and the light horses passed upon by Dr. M. Sparrow.

The entry was far more numerous than any previous year has attracted to Victoria, and the judges passed many compliments on the high grade of animals on view.

Prize awards are as follows:

CLYDESDALES

Best Clydesdale stallion, imported or Canadian bred—R. Duncan.

Stallion, 4 years or over—1, R. Duncan; 2, R. C. McCroskey.

Stallion, 3 years and under 4—R. C. McCroskey.

Stallion, 1 year and under 2—R. C. McCroskey.

Brood mare, with foal by side—1 and 2, R. C. McCroskey.

Yeld mare, 4 years or over—1, H. Blair; 2 and 3, R. C. McCroskey.

Filly, 2 years and under 3—R. C. McCroskey.

Filly, 1 year and under 2—R. C. McCroskey.

Foal—1 and 2, R. C. McCroskey.

Champion stallion—R. Duncan.

Champion mare—R. Duncan.

Two animals, 1 year or over, the product of one mare—1 and 3, R. C. McCroskey; 2, H. Blair.

BELGIANS

All awards—A. C. Ruby.

PERCHERONS

Stallion, 3 years or over—1, A. C. Ruby; 2, D. F. Burge.

Stallion, 2 years and under 3—D. F. Burge.

Stallion, 1 year and under 2—D. F. Burge.

Brood mare, with foal by side—D. F. Burge.

Yeld mare, 4 years or over—1 and D. F. Burge; 3, Mrs. H. Munsie.

Filly, 3 years and under 4—1, and 2, D. F. Burge; 3, A. C. Ruby.

Filly, 2 years and under 3—A. C. Ruby.

Filly, 1 year and under 2—A. C. Ruby.

Foal—D. F. Burge.

Champion stallion—A. C. Ruby.

Champion mare—D. F. Burge.

Produce of 1 mare—2 animals, any age or sex—1, D. F. Burge; 2, A. C. Ruby.

COMMERCIAL GRADES

Five animals, progeny of 1 stallion—1, R. Duncan; 2, James Turner.

STANDARD BRED

Mare, 3 years and over—Victoria Riding School.

THOROUGHBREDS

Stallion, 3 years and over—1, Adams & Willey; 2, Jessie H. Mackenzie; 3, Dr. Marr.

Stallion, 2 years and under 3—1 and 2, Jessie H. Mackenzie.

Stallion, 1 year and under 2—Edill Nelson.

Brood mare, with foal by side—1, 2 and 3, Jessie H. Mackenzie.

Yeld mare—1, Mrs. P. Treanor; 2, J. Hobson.

Two-year-old filly—B. J. Bagley.

Foal—1, 2 and 3, Jessie H. Mackenzie.

Champion mare—Mrs. P. Treanor.

Best string thoroughbred horses or mares coming from one stable—Jessie H. Mackenzie.

Stallion, most suitable for producing hunters—1 and 2, Jessie H. Mackenzie.

Produce of 1 mare—2 animals any age or sex—1, 2 and 3, Jessie H. Mackenzie.

Stallion and 2 of his get—1 and 2, Jessie H. Mackenzie.

On the Air

THURSDAY, AUGUST 25

CFCT (475.5) Victoria, B.C.

6.30 p.m.—What's doing in town.
7.30 p.m.—West Coast information service; weather reports and Government forest fire forecast.

ORANGE CHAIN

KHQ-KOMO-KFOA-KGW-KGO-KPO-KFI

9-10 p.m.—Musical comedy hour.

KGO (384.4) Oakland, Cal.

5-6 p.m.—George Ludlow, "Friend to Boys."
6-6.55 p.m.—Stanislas Bem's Little Symphony orchestra.
6.55-7.30 p.m.—Weather, baseball, San Francisco produce, grain, cotton, stocks.
8-9 p.m.—Drama hour.
9-10 p.m.—N.B.C. programme.
10-12 p.m.—Frank Ellis and his Hotel St. Francis orchestra.

KJR (348.6) Seattle, Wash.

5.40-6 p.m.—Stock quotations.
6-6.30 p.m.—Time signals, sport news, ball scores.
6.30-8 p.m.—Dinner hour concert.
8-9 p.m.—Studio programme.
9-10 p.m.—Puget Sound Savings & Loans orchestra.
10 p.m.—Time signals.

KFI (468.5) Los Angeles, Cal.

5.30 p.m.—Elkin's and Hite's Dixieland orchestra.
6.15 p.m.—Griffith Jones on the radiotorial period.
6.30 p.m.—Don Parker, popular pianist; Edna Cook, blues singer.
7 p.m.—Pastel trio.
8 p.m.—Mrs. Edward C. Crossman, contralto.
9 p.m.—N.B.C. programme.
10 p.m.—Programme of modern classical music, with Nellie Callender Mills, violinist; Lilyan Ariel, pianist, and James Burroughs, tenor.

KGW (491) Portland, Ore.

6-7 p.m.—Dinner concert.
7.30-7.45 p.m.—Utility service.
7.45-8 p.m.—Lecture, given under auspices of the Catholic Truth Society of Oregon.
8-9 p.m.—Concert.
9-10 p.m.—N.B.C. programme.

KTAB (288.9) Oakland, Cal.

5-6.15 p.m.—Uncle Charley Aunt Belle and Cousin Howard.
6.45-7.30 p.m.—Shopping hour.

KFOA (447.5) Seattle, Wash.

6 p.m.—Baseball scores; sport news.
6.05-6.30 p.m.—Big Brother Bob's children's hour.
6.30-7.30 p.m.—E. R. Butterworth orchestra.
7.30-8 p.m.—Trio.
8-9 p.m.—Doc Proelss concert trio.
9-10 p.m.—N.B.C. programme.

KWYC (332.7) Santa Ana, Cal.

6.30-7.30 p.m.—Dinner hour programme; music; sports.
8-9 p.m.—H. J. Smith, tenor; Allen Lair, piano; studio programme.
9-10 p.m.—Parks and Barker string quartette with old-time melodies.

KLX (508) Oakland, Cal.

5.30-6.30 p.m.—Brother Bob.
6.30-7 p.m.—Special programme by Ern Russell, by courtesy of Osgood Drug Co.
7-7.30 p.m.—Amusement information.

KHJ (405) Los Angeles, Cal.

6-6.30 p.m.—KHJ concert trio.
6.30 p.m.—Uncle John and the children's hour.
7.30 p.m.—Scripture reading.
7.30 p.m.—"Care of the Body," Dr. Philip M. Lovell.
8-10 p.m.—Programme de luxe presenting Zoellner quartette; Ruth Pitts, soprano.
9 p.m.—Talk by Alma Whitaker.

KOMO (306) Seattle, Wash.

5.15-5.45 p.m.—Kiddies' programme.
5.45-6 p.m.—Stock and bond quotations.
6-6.15 p.m.—Sports.
6.15-7 p.m.—Totem concert orchestra.
7-7.30 p.m.—Metropolitan National Bank.
7.30-8 p.m.—Cheasty's, Inc.; Totem concert orchestra.
8-8.30 p.m.—General Insurance Co. of America.
8.30-9 p.m.—American Mail Line.

KFWI (267.7) San Francisco, Cal.

4-5 p.m.—KFWI tea party, featuring George and Clem; Ray Canfield and his uke; Spence Kapp; Dell Parry and Zizz Black, broadcast from Fourth Annual Pacific Radio Exposition at the Civic Auditorium.
5-5.30 p.m.—Construction reports.
5.30-6 p.m.—Theatrical programmes.
6-7 p.m.—Dinner hour programme; Ada Williams and Dell Parry.
7-7.30 p.m.—Sports.
7.15-7.30 p.m.—Studio programme.
8-9 p.m. — Studio programme by Wm. Johnson.
9-9.30 p.m.—Gloria Del Rae and Nita Mitchell.
9.30-11 p.m.—Bill Bennett, Eddie Holden and surprise features.
11-12 p.m.—Clyde Cooper's Roof Garden orchestra.

KPLA (252) Los Angeles, Cal.

4-5 p.m.—Educational hour.
5-6 p.m.—Sundown frolic and amusements.
6-7 p.m.—Dinner hour, Kanner trio.
7-7.45 p.m.—Loran Minto Bates; Dorice Gordon.
7.45-8 p.m.—Star Furniture Co. programme.
8-8.30 p.m.—Ricardo Statero, Irene Wynne.
8.30-9 p.m.—Fred Wesley and Catherine O'Neil.
9-10 p.m.—Angelus string trio, G. E. Roletti and James Mullican.
10-11 p.m.—Palais de Dance, featuring Ralph Markey and his musical keys.

KHQ (370.2) Spokane, Wash.

5-6 p.m.—Service hour, stocks, sports.
6-7 p.m.—Davenport Hotel concert orchestra.
7-7.30 p.m.—Organ concert.
9-10 p.m.—N.B.C. programme.
10-12 p.m.—Fred Hartley and his orchestra.

KPCB (220.5) Seattle, Wash.

5.30-6 p.m.—Ethel's happy radio group.
6-6.30 p.m.—Sport items.
7.30-8.30 p.m.—Studio programme.

KEX (229.9) Portland, Ore.

6 p.m.—Western Union time signals.
6-6.30 p.m.—Wehfoot Crier, presenting the sports and market reports.
6.30-7 p.m.—Organ concert.
7-7.15 p.m.—KEX duo.
7.15-7.25 p.m.—Elizabeth Ann of the Portland Telegram.
7.25-7.30 p.m.—Sunbeams, from the Sunny Valley Farms, Inc.
7.30-8 p.m.—Mt. Hood travelogue, featuring Monk's Boilers Irish tenor.
8-9 p.m.—Farm programme.
9-10 p.m.—Hour of classical music.
10-12 p.m.—Dance music.

KTCL (277.6) Seattle, Wash.

5.45-6 p.m.—Science talk.
6-6.30 p.m.—Ye Towne topics.
6.30-7 p.m.—Studio programme.
7-7.30 p.m.—Nellie Osterholm, soprano.
7.30-8 p.m.—Seattle Chamber of Commerce programmes.
8-8.30 p.m.—Julian and Blanche Swinehart, vocal and instrumental duets.
8.30-9 p.m.—Sophie Corne, soprano; Julia Black, violin; Mary Lyons, piano.
9-9.30 p.m.—Murrill Bennet, jazz pianist.

KYA (309.1) San Francisco, Cal.

5.30-7 p.m.—Golden Gate Crier and Georgie Earl.
7-7.30 p.m.—Sollie Heilbronner's Clift Hotel concert trio.
8-9 p.m.—Broadcast from the studio at the Civic Auditorium.
9-10 p.m.—Clarion trio, Pearce Brothers, Mid-Pacific trio.
10 p.m.—Correct time.
10-11 p.m.—Broadcast from the studio in the Auditorium.

KFO (422.3) San Francisco, Cal.

4.30-5.30 p.m.—Palace Hotel concert orchestra.
5.30-6 p.m.—Children's hour.
6-6.30 p.m.—Ye Towne Cryer Service.
6.30-7 p.m.—States Restaurant orchestra.
7-7.30 p.m.—Rudy Seiger's Fairmont Hotel concert orchestra.
8-9 p.m.—Caswell hour.
9-10 p.m.—N.B.C. programme.
10-11 p.m.—Palace Hotel Rose Room dance orchestra.

KFON (241.8) Long Beach, Cal.

4.30-5 p.m.—Piggly Wiggly concert orchestra.
6-6.15 p.m.—Doris and Clarence.
6.15-7 p.m.—Piggly Wiggly concert orchestra.
7-8 p.m.—"Aboard the Piggly Wiggly Special."
8-8.10 p.m.—Municipal band.
8.30-9 p.m.—Municipal band.
9-10 p.m.—Long Beach Opera Co.
10-11 p.m.—Organ recital, Dick Dickson.
11-12 p.m.—Majestic ballroom orchestra.

KFWB (361.2) Hollywood, Cal.

4.30-5 p.m.—Studio programme.
5-5.15 p.m.—Vacation days.
5.15-5.45 p.m.—Speed Webb and his ten colored melody lads; Tom Breneman announcing.
5.45-6 p.m.—Town Tattler.
6-7 p.m.—Dinner hour concert.
7-7.30 p.m.—Courtesy programme.
7.30-7.50 p.m.—Leon Belasky, violin; Florence Sanget, pianist; Eunice Wynn, popular songs.
8-9 p.m.—Charlotte De Levelace, blues songs; Don Warner and his orchestra.
9-10 p.m.—Emma Kimmel, soprano; Ray Bailey's trio.
10-11 p.m.—Dance music from Cinderella Roof ballroom.

KFRC (454.3) San Francisco, Cal.

4.30-5.30 p.m.—Organ recital, Theo. Strong.
5.30-6.30 p.m.—Madame Marie's beauty talk.
6.30-7 p.m.—Cecilian trio.
7-7.10 p.m. — Stage, screen and police reports.
7.10-7.30 p.m.—Eddie Harkness' Mark Hopkins dance orchestra.
8-9 p.m.—Mona Motor Oil Co., presenting Knickerbocker orchestra.
9-10 p.m.—Instrumental concert solos with Frank Moss, pianist; Mary Pasmore, violinist, and Dorothy Pasmore, cellist.
10-12 p.m.—Eddie Harkness' Mark Hopkins dance orchestra.

FRIDAY, AUGUST 26

CFCT (475.5) Victoria, B.C.

8 a.m.—New York stock quotations from the B.C. Bond Corporation.

Surprise Arrest Made in Vancouver

Vancouver, Aug. 25.—Said to be the accomplice of George Scott, arrested on a charge of having broken into and entered the home of N. Croquet on Fourth Avenue West, Vancouver, and also charged with having committed an assault upon the tenant, a youth of juvenile age was arrested yesterday under peculiar circumstances

The suspect called at the traffic office at police headquarters to report a small accident, was recognized by a private individual as resembling the description given of the wanted man and was promptly placed under arrest. Three young girls who were with the youth were taken to the Juvenile Detention Home, where they will be held as material witnesses, it being alleged two of the three were with Scott and his companion on the morning of August 21, when the burglary and assault took place.

Vanzetti Strike In Mexico City

Mexico City, Aug. 25.—A one-hour general strike as a protest by Mexican organized labor against the execution of Sacco and Vanzetti in Massachusetts was widely observed in Mexico City from 11 o'clock to noon yesterday. Public automobile, street car and telephone services were suspended, and most of the factory workers abandoned operations.

A similar one-hour strike in the theatres and moving picture houses by all-night workers was carried out last night between 8 and 9 o'clock.

OUT OUR WAY

By Williams

THE TINYMITES

By Mal Coonan

(READ THE STORY, THEN COLOR THE PICTURE)

The Tinymites enjoyed their swing Said Clowny, "This is just the thing I'd like to do the live-long day. It puts me in a trance." Then Scouty shouted, "That may be, but this is lots of work for me. I think you'd better hop out now so I can have a chance."

Each Goofy Goo and Tinymite agreed that Scouty sure was right. He'd given them a lot of sport, and pushed to beat the band. So out they hopped, mid happy grin, and Scouty, shortly, jumped right in. He'd sit down in the swing a while, and then he'd bravely stand.

'Til almost noon they played this way and then the bunch heard Scouty say, "I've had enough. Please stop the swing. I fear that I'll fall out. I'm getting dizzy as can be. I'm going to jump. Look out for me." And, when he landed on the ground, there came a merry shout.

Said Clowny, "Say, I feel in trim. Let's all go down and have a swim. The little stream is right nearby! We'll race down to the shore. I love to play down in the sand. I think the wondrous waves are grand. I hope they're rolling high because I love to hear them roar."

So, off they started in a race and Coppy promptly set the pace. Wee Scouty lagged behind a while and then, with merry shout, he stepped ahead of all the bunch, which gave the happy band a hunch that he had learned the way to run when he was made a scout.

Just as they reached the sandy shore, they heard a loud and angry roar. "What's that?" yelled Clowny "I'll just bet it's going to spoil our run." And then they saw a big black bear, which gave them all a mighty scare. The bear began to chase them and the band began to run.

(A tree saves the Tinymites in the next story.)

(Copyright, 1927)

MUTT AND JEFF

An Echo of the Dempsey-Sharkey Battle

(Copyright, 1927, by H. C. Fisher, Trade Mark, Reg. in Canada)

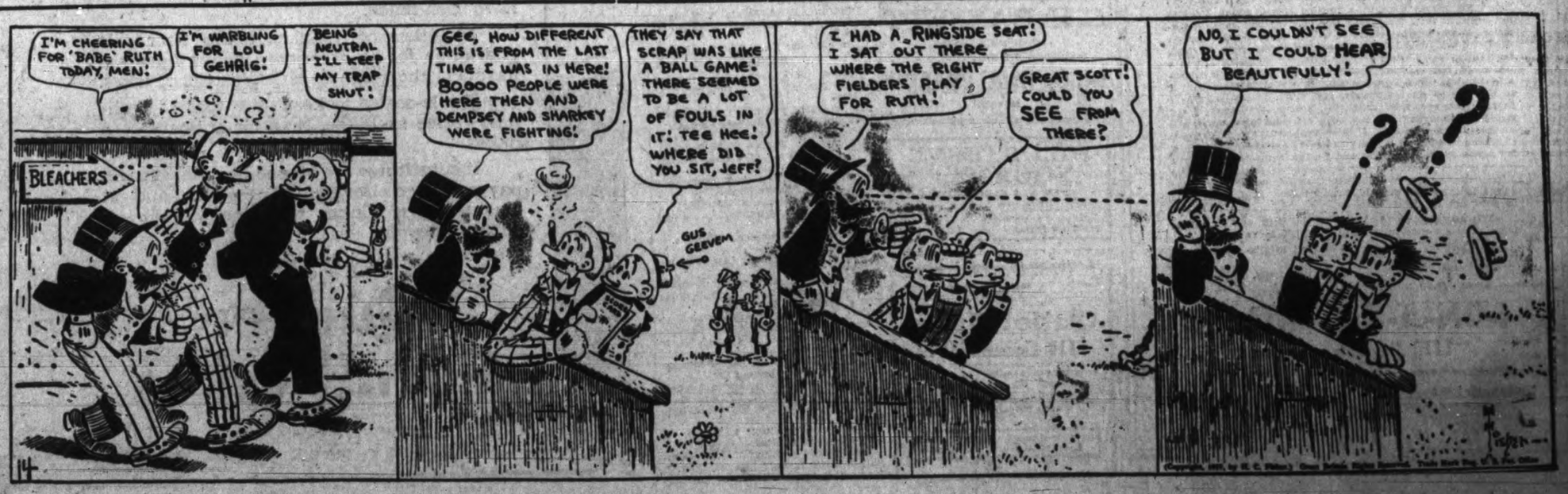

COAL

IF You want to enjoy the satisfaction of keeping your home warm during next Winter's cold waves, with good dry coal purchased now, call 647 TO-DAY—for Nanaimo-Wellington, the ideal domestic coal.

PHONE 647

J. KINGHAM & CO LIMITED
1004 BROAD ST. PEMBERTON BLK
OUR METHOD 20 sacks to the ton-100 lbs to the sack

Langford

Langford, Aug. 25.—The funeral services for Mrs. Elizabeth Greenwood will be held at Colwood Church on Thursday afternoon at 2.30 p.m., Rev. H. B. Allen, vicar of Colwood and Langford, officiating.

Mrs. A. T. Allen and children, who have been spending a vacation at Shawnigan Lake, have returned to their home on Peatt Lane, Langford.

Mr., Mrs. and Miss Dack of Victoria have come to reside on the station Road, Langford.

Mr. and Mrs. Young and Miss Dick from Vancouver were guests in Langford on Sunday, the guests of Mr. and Mrs. A. Simpson, Peatt Lane.

Christie Harrison of Goldstream Road, had the misfortune to have his collar bone broken last night. Mr. Rogers of the Highway Garage motored him into the Jubilee Hospital, where he was detained.

The many friends of Mrs. Fred. Cockerton, Millstream Road, will be glad to hear she is going on satisfactorily after her accident on Friday night.

Miss Ada Simpson, who has been visiting relations in Vancouver, has returned to her home, Sherwood, Peatt Lane.

An enjoyable beach party and dance was held at Langford Lakeside on Friday evening, in honor of Miss Doris Chandler's birthday. Boating, swimming and dancing to the strain of Chandler's orchestra was much enjoyed. The guests present were: Mrs. C. C. Chandler, Mrs. Tomkins, Miss Hazel Cross, Miss Frances Hutchinson, Miss Pearle Sundin, Miss Doris Chandler, Miss Marjorie Campbell, Miss Virginia Stephens, Miss Eleanor Chandler, Miss Winnifred Scafe; Messrs. Chandler, Sundin, B. Chandler, Eric Hutchinson, Bob Cross, Jim D'Arcy, Gerald Fagan, Ralph Sundin, Alfred Fedneault, Alfred Wiggs, Billy Wiggs, Leslie McCrimmon, Bradgy Brane, Henry Estlin and others.

FOR SALE Beautiful Permanent View Lot

Overlooking straits and islands. Room for lawn, garden and garages. Situated corner Higland Drive and Crescent Road, four blocks from car line. Price $1,150. Terms if desired. This lot is being sacrificed, as I require cash.

APPLY OWNER, Box 10, Times

Collapsible or Ceiling Clothes Dryers, $2.75

COME AND SEE THEM

THE RED CROSS WORKSHOP

834-6 JOHNSON STREET, Just Below Government Phone 2169

I-ON-A-CO

All Over — AUTHORIZED I-ON-A-CO CLINIC — Two Nations

"---don't hesitate, start treatments at once and be cured"

Such is the advice of this Victoria man who writes his personal testimony of the benefit he has received.

Victoria, B. C.,
August 12, 1927.

Dear Sir:—

I feel it is only fair to those who suffer that I should write you so that everyone should know the wonderful results that I have received through using the I-ON-A-CO Belt. My nerves were in a terrible shape, which affected my sleep, in fact, what with loss of sleep and general condition, it was a great effort of will to force myself through the day's work, and 'twas daily getting worse. Now, to speak truthfully, I had heard of your Belt, but supposed it was a treatment necessitating undressing and going to considerable trouble. But I was getting into such a state that I finally started on treatments, and much to my surprise I found what a simple, delightful treatment it was. I did not have to even take my coat off, and also there was neither jar nor shock. I took treatment for four weeks steadily and with all honesty can say I am absolutely cured. My nerves are quite normal and I sleep regularly every night for at least eight hours. My whole system is toned up and I feel better and more ambitious than I have for years. My advice to anyone in pain is, don't hesitate, start treatments at once and be cured.

You may publish this letter as you wish, and let others know what a wonderful remedy the I-ON-A-CO Belt is.

I enclose my card and will be glad to give my personal testimony to anyone.

Yours very truly,
H. G. G.

I-ON-A-CO Offices
1113 Government Street
Office Hours: 9 a.m. to 6 p.m., Week Days Only
Telephone 2362 H. A. GOWARD, Sales Manager

Wilshires I-ON-A-CO

ONTARIO BULL WINS HIGHEST HOLSTEIN HONORS

D. A. McPhee Wins Grand Championship at Willows Fair

The most competitive entry of Holstein cattle ever seen at the Provincial Exhibition is this year gathered at the Willows.

Herds shown at the Willows fair this year are as follows:

Holstein-Frisian—D. A. McPhee, of Vankleek Hill, Ont.; G. A. Paull & Sons, of Agassiz B.C.; E. & T. Raper, of Victoria, B.C.; W. Wood, of Cloverdale, B.C.; Colony Farm, of Essondale, B.C.; H. W. Brown, of Colebrook, B.C.

Ayrshires—E. A. Wells & Sons, of Sardis, B.C.; E. E. Mortson, of Fairlight, Sask.

Guernseys—C. Hawthorne, of Chilliwack B.C.; C. Roberts, of Sardis, B.C.; A. Forbes, of Cobble Hill, B.C.; and Ram Reka, of Chilliwack, B.C.

Jerseys—H. E. Burbidge, of Saanich; D. Spencer Limited, of Port Haney, B.C.; A. E. Dunvill, of Sardis, B.C.; E. C. Hawkins, of Crofton, B.C.

Shorthorns — Amos & Black, of Moffat, Ont.; R. Esplin, of Ladner, B.C.

Herefords—O. A. Boggs & Sons, of Daysland, Alta.

Aberdeen Angus—Vauxhall Stock Farms, of Vauxhall, Alta.; J. McGregor, of Brandon, Man.

Red Polled—H. E. Waby.

Prize awards announced this morning include:

HOLSTEIN-FRISIAN

Bull, 4 years and over—1, D. A. McPhee; 2, Colony Farm; 3, H. W. Brown; 4, E. & T. Raper.

Bull, 3 years old—W. Wood.

Bull 2 years old—1, G. A. Paull & Sons; 2, E. & T. Raper.

Bull, senior yearling—1, D. A. McPhee; 2, H. W. Brown.

Bull, junior yearling—D. A. McPhee.

Bull, senior calf—1, D. A. McPhee; 2, G. A. Paull & Sons; 3, G. A. Paull & Sons; 4, G. A. Paull & Sons.

Bull, senior calf—1, D. A. McPhee; 2, Colony Farm; 3, G. A. Paull & Sons; 4 H. W. Brown; 5, W. Wood.

Bull, senior champion—D. A. McPhee.

Bull, grand champion—D. A. McPhee.

Cow, 4 years and over—1, D. A. McPhee; 2, Colony Farm; 3, H. W. Brown; 4, E. & T. Raper; 5, W. Wood.

Cow, with yearly record, official or semi-official; 4 years or over—1, Colony Farm; 2, G. A. Paull & Sons; 3, H. W. Brown.

Cow dry; 3 years and over—1, Colony Farm; 2, D. A. McPhee; 3, E. & T. Raper; 4, G. A. Paull & Sons.

Cow, 3 years old—1, Colony Farm; 2, D. A. McPhee; 3, H. W. Brown.

Cow, 2 years old—1, Colony Farm; 2, D. A. McPhee; 3, G. A. Paull & Sons; 4, Colony Farm; 5, H. W. Brown; 6, G. A. Paull & Sons; 7, W. Wood.

Cow, senor yearling—1, D. A. McPhee; 2, H. W. Brown; 3, Colony Farm; 4, W. Wood; 5, H. W. Brown.

Cow, junior yearling — 1, Colony Farm; 2, D. A. McPhee; 3, Colony Farm; 4, W. Wood; 5, G. A. Paull & Sons.

Cow, senior calf—1, D. A. McPhee; 2, G. A. Paull & Sons; 3, D. A. McPhee; 4, Colony Farm; 5, Colony Farm.

Cow, junior calf—1, D. A. McPhee; 2, Colony Farm; 3, Colony Farm; 4, W. Wood; 5, H. W. Brown; 6, W. Wood.

Cow senior champion—Colony Vale Korndyke Hoba.

Cow, grand champion—Colony Vale Korndyke Koba.

Graded herd—1, Colony Farm; 2, D. A. McPhee; 3, G. A. Paull & Sons; 4, H. W. Brown; 5, W. Wood.

Young herd—1, D. A. McPhee; 2, Colony Farm; 3, G. A. Paull & Sons; 4, H. W. Brown; 5, W. Wood.

Calf, herd—1, D. A. McPhee; 2 Colony Farm; 3, G. A. Paull & Sons; 4, H. W. Brown; 5, W. Wood.

Four animals—1, Colony Farm; 2, D. A. McPhee; 3, H. W. Brown; 4, G. A. Paull & Sons; 5, W. Wood.

Two animals—1, D. A. McPhee; 2, W. Wood; 3, G. A. Paull & Sons; 4, H. W. Brown.

Two animals, official or semi-official—1, Colony Farm; 2, G. A. Paull & Sons; 3, G. A. Paull & Sons; 4, W. Wood.

B.C. district herd competition (there must be at least three owners)—1, H. W. Brown.

SHORTHORNS

Bull, 3 years and over — Amos & Black.

Bull, junior yearling—Amos & Black.

Bull, senior calf—Amos & Black.

Bull, Junior calf—Amos & Black.

Bull, senior champion—Amos & Black.

Bull, junior champion—Amos & Black.

Bull, grand champion—Amos & Black.

Cow, 3 years or over—1, Amos & Black; 2, R. Esplin; 3, R. Esplin.

Cow, 2 years old— Amos & Black.

Cow, senior yearling—Amos & Black.

Cow, junior yearling—Amos & Black.

Cow, senior calf—Amos & Black.

Cow, junior calf—1, Amos & Black; 2, Amos & Black.

Cow, junior champion—Amos & Black.

Cow, junior champion — Amos & Black.

Cow, grand champion—Amos & Black.

Graded herd, bull 2 years and cow 3 years and over; cow, 2 years and under 3; cow, 1 year and under 2—Amos & Black.

Young herd, bull and 4 females, all under 2 years—Amos & Black.

Breeders' herd, bull and 3 females, all under 2 years; bred by exhibitor—Amos & Black.

Three calves, bred by exhibitor — Amos & Black.

Three animals, get of one sire—Amos & Black.

Two animals, produce of 1 cow—Amos & Black.

Steer, 1 year and under 2, sired by registered Shorthorn bull—1, James Turner; 2, R. Esplin.

Steer, under 1 year, sired by registered Shorthorn bull—James Turner.

HEREFORDS

All awards—O. A. Boggs & Sons.

ABERDEEN ANGUS

Bull, 3 years and over—1, J. D. McGregor; 2, Vauxhall Stock Farm Limited.

Bull, 2 years—J. D. McGregor.

Bull, yearling—1, J. D. McGregor; 2, Vauxhall Stock Farms Limited; 3, J. D. McGregor.

Bull senior calf—1, Vauxhall Stock Farms Limited; 2, J. D. McGregor.

Bull, junior calf—J. D. McGregor.

Bull, senior champion—J. D. McGregor.

Bull, junior champion—J. D. McGregor.

Bull, grand champion — J. D. McGregor.

Cow, 3 years and over—1, J. D. McGregor; 2, J. D. McGregor; 3, Vauxhall Stock Farms Limited.

Cow, 3 years — 1, Vauxhall Stock Farms Limited; 2, J. D. McGregor; 3, J. D. McGregor.

ABERDEEN ANGUS

Cow, senior yearling: 1 and 2, Vauxhall Stock Farm Limited.

Cow, junior yearling: 1, J. D. McGregor; 2, Vauxhall Stock Farm Limited; 3, J. D. McGregor.

Cow, senior calf: 1, J. D. McGregor; 2, Vauxhall Stock Farm Limited.

Cow, junior calf: 1, Vauxhall Stock Farm Limited; 2, J. D. McGregor.

Cow, senior champion: J. D. Mcgregor.

Cow, junior champion: J. D. McGregor.

Cow, grand champion: J. D. McGregor.

Graded herd: 1, J. D. McGregor; 2, Vauxhall Stock Farm Limited; 3, J. D. McGregor.

Young herd: 1, J. D. McGregor; 2, Vauxhall Stock Farm Limited.

Three animals get of 1 sire: 1, J. D. McGregor; 2, Vauxhall Farm Limited; 3, J. D. McGregor.

Two animals, produce of 1 cow: 1 and 2, J. D. McGregor.

The Aberdeen Angus Cattle Society, Aberdeen, Scotland, offer a silver medal for the grand champion bull: Vauxhall Stock Farm Limited.

MILKING SHORTHORNS

Bull, 3 years and over: R. Esplin.

Bull, 2 years: Amos & Black.

Bull, yearling: Amos & Black.

Bull, junior calf: R. Esplin.

Bull, senior champion: R. Esplin.

Bull, junior champion: Amos & Black.

Cow, 3 years and over: 1, R. Esplin; 2, Amos & Black; 3, R. Esplin.

Cow, junior yearling: 1, Amos & Black; 2, and 3, R. Esplin.

Cow, senior calf: 1, Amos & Black; 2, R. Esplin.

Cow, junior calf: R. Esplin.

Cow, senior champion: R. Esplin.

Cow, junior champion: Amos & Black.

Cow, grand champion: Amos & Black.

Young herd: R. Esplin.

Three animals, get of 1 sire: Amos & Black.

Two animals, produce of 1 cow: R. Esplin.

AYRSHIRES

Bull, 4 years and over: E. E. Mortson.

Bull, 3 years: E. E. Mortson.

Bull, 2 years: 1, Edwin A. Wells & Son; 2, E. E. Mortson.

Bull, senior yearling: 1, Edwin A. Wells & Son; 2, E. E. Mortson.

Bull, junior yearling: 1, and 2, E. E. Mortson.

Bull, senior calf: Edwin A. Wells & Son.

Bull, junior calf: 1, Edwin A. Wells & Son; 2, E. E. Mortson.

Bull, senior champion: E. E. Mortson.

Bull, junior champion: Edwin A. Wells & Son.

Bull, grand champion: E. E. Mortson.

Cow, 4 years and over: Edwin A. Wells & Son.

Cow with yearly record, official or semi-official, 4 years and over: E. E. Mortson.

Cow, dry, 3 years and over: 1, E. E. Mortson; 2, Edwin A. Wells & Son.

Cow, 3 years: 1, Edwin A. Wells & Son; 2, E. E. Mortson.

Cow, 2 years old: 1 and 2, Edwin A. Wells & Son; 3 and 4, E. E. Mortson.

Cow, senior yearling: 1, Edwin A. Wells & Son; 2, E. E. Mortson.

Cow, junior yearling: 1 and 2, E. E. Mortson; 3, Edwin A. Wells & Son.

Cow, senior calf: 1 and 2, E. E. Mortson.

Cow, junior calf: 1 and 2, Edwin A. Wells & Son; 3 and 4, E. E. Mortson.

Cow, senior champion: E. E. Mortson.

Cow, junior champion: E. E. Mortson.

Cow, grand champion: E. E. Mortson.

Graded herd: 1, E. E. Mortson; 2, Edwin A. Wells & Son; 3, E. E. Mortson.

Young herd: 1, Edwin A. Wells & Son; 2, E. E. Mortson.

Calf herd: 1, Edwin A. Wells & Son; 2, E. E. Mortson.

Four animals: 1, Edwin A. Wells & Son; 2, E. E. Mortson; 3, Edwin A. Wells & Son.

Two animals: 1 and 2, E. E. Mortson.

JERSEYS

Bull, 4 years and over: 1, David Spencer Limited; 2, A. E. Dumvill; 3, E. P. Ashe.

Bull, senior yearling: 1, Herbert E. Burbidge; 2, David Spencer Limited.

Bull, junior yearling: 1, Herbert E. Burbidge; 2, Edward C. Hawkins; 3, A. E. Dumville; 4, David Spencer Limited.

Bull, senior calf: 1, A. E. Dumvill; 2 and 3, David Spencer Limited.

Bull, junior calf: A. E. Dumvill.

Bull, senior champion: David Spencer Limited.

Bull, junior champion: Herbert E. Burbidge.

Bull, grand champion: David Spencer Limited.

Cow, 4 years and over: 1, David Spencer Limited; 2, A. E. Dumvill; 3 and 4, Herbert E. Burbidge.

Cow with yearly record, official or semi-official: David Spencer Limited.

Cow, dry, 3 years and over: A. E. Dumvill.

Cow, 3 years old: 1, David Spencer Limited; 2, A. E. Dumvill.

Cow, 2 years old: 1, David Spencer Limited; 2 and 3, A. E. Dumvill; 4, Edward C. Hawkins; 5, Herbert E. Burbridge.

Cow, senior yearling: 1, Nelson; 2, David Spencer Limited.

Cow, junior yearling: 1, A. E. Dumvill; 2, David Spencer Limited; 3, A. E. Dumvill; 4 and 5, Edward C. Hawkins.

Cow, senior calf: 1 and 2, David Spencer Limited; 3, Herbert E. Burbidge; 4 and 5, Edward C. Hawkins.

Cow, junior calf: 1, David Spencer Limited; 2 and 3, A. E. Dumvill; 4, Herbert E. Burbidge.

Cow, junior champion: A. E. Dumvill.

Cow, senior champion: David Spencer Limited.

Cow, grand champion: David Spencer Limited.

Graded herd: 1, David Spencer Limited; 2, A. E. Dumvill.

Young herd: 1, A. E. Dumvill; 2, Edward C. Hawkins.

Calf herd: 1, David Spencer Limited; 2, A. E. Dumvill.

Four animals: 1, David Spencer Limited; 2, A. E. Dumvill.

Two animals: 1, A. E. Dumvill; 2, David Spencer Limited; 3, Edward C. Hawkins.

Two animals, official or semi-official: 1, David Spencer Limited; 2, A. E. Dumvill.

British Columbia District Herd Competition—there must be at least three owners: A. E. Dumvill.

GUERNSEYS

Bull, 4 years and over: 1, T. F. McCutcheon; 2, Allister Forbes; 3, Cyril Roberts; 4, Ram Riker.

Bull, 2 years: 1, Charles Hawthorne; 2, Allister Forbes.

Bull, senior yearling: 1, Ram Riker; 2, Cyril Roberts.

Bull, junior yearling: Charles Hawthorne.

Bull, senior calf: 1, Ram Riker; 2 and 3, Charles Hawthorne; 4, Cyril Roberts; 5, Ram Riker.

Bull, junior calf: 1, Allister Forbes; 2, Ram Riker; 3, Cyril Roberts; 4, Allister Forbes.

Bull, senior champion: J. F. McCutcheon.

Bull, junior champion: Ram Riker.

Cow, 4 years and over: 1, Cyril Roberts; 2, Charles Hawthorne; 3 Ram Riker; 4, Cyril Roberts.

Cow with yearly record, official or semi-official: 1, Cyril Roberts; 2, Allister Forbes; 3, Ram Riker.

Cow, dry, 3 years: 1, Charles Hawthorne; 2, Allister Forbes; 3, Cyril Roberts.

Cow, 3 years: 1, Charles Hawthorne; 2, Ram Riker.

Cow, 2 years: 1, Charles Hawthorne; 2, Ram Riker; 3, Charles Hawthorne 2, Ram Riker; 3 and 4, Charles Hawthorne; 5, Cyril Roberts.

Cow, senior yearling: 1, Charles Hawthorne; 2, Allister Forbes; 3, Charles Hawthorne; 4, Cyril Roberts; 5, Allister Forbes.

Cow, junior yearling: 1, Charles Hawthorne; 2, Cyril Roberts; 3, Allister Forbes; 4, Ram Riker.

Cow, senior calf: 1, Allister Forbes; 2, Ram Riker; 3 and 4, Charles Hawthorne.

Cow, junior calf: 1 and 2, Allister Forbes; 3, Charles Hawthorne; 4, Cyril Roberts; 5, Ram Piker.

Cow, senior champion: Charles Hawthorne.

Cow, junior champion: Charles Hawthorne.

Cow, grand champion: Charles Hawthorne.

Graded herd: 1, Charles Hawthorne; 2, Allister Forbes; 3, Cyril Roberts; 4, Ram Riker.

Young herd: 1, Charles Hawthorne; 2, Allister Forbes; 3, Ram Riker.

Calf herd: 1, Allister Forbes; 2, Ram Riker; 3 and 4, Charles Hawthorne.

Four animals: 1 and 2, Charles Hawthorne; 3, Allister Forbes; 4, Cyril Roberts; 5, Ram Riker.

Two animals: 1, Cyril Roberts; 3, Charles Hawthorne; 3, Ram Riker; 4, Charles Hawthorne.

Two animals, official or semi-official: 1, Charles Hawthorne; 2, Cyril Roberts; 3, Allister Forbes; 4 and 5, Ram Riker.

RED POLL

All awards—H. E. Waby & Sons.

C.H. BASSETT
SCOTT BUILDING
HE Sells
"OUR OWN BRAND"
BUTTER

HILL'S DRIVE YOURSELF
OPEN and CLOSED CARS
Fords, Chevrolets, Stars, Studebakers.
721 View Street Phone 5776

The Outlet Store
1110 Government St.
VICTORIA'S GREATEST BARGAIN GIVERS
Bargains in Clothing, Furnishings, Hats, Shoes, British Army Goods, etc.
This Week's Special—50c Harvestite Hats 15c

Sooke

Sooke, Aug 24.—There was a surprise party on Miss Nellie Richardson, consisting of the Misses Maggie King, Winnie Snape, Violet Helgesen, Beatrice Hawkins, May Wilham and Winnie Hartley, and the Messrs. Harold Porteous, R. Porteous, Ernie Welsh, Harold Welsh, Harold Helgesen and Leonard Muir. They passed a most enjoyable evening playing games.

On Monday evening Grey Willett entertained a few friends. They danced and played games.

Mrs. Phyllip Snape, Miss Snape and Dick Snape are visiting in Victoria.

Mrs. A. P. Rayment is in Vancouver visiting friends.

H. Randall has returned from Victoria.

Miss Williams of Lulu Island is a guest of Mr. and Mrs. Acreman Jr.

Mrs. Bert Acreman is at home again. She has been visiting relatives upcountry.

Mr. H. Kitching, president of the Sooke branch of the Canadian Legion, B.E.S.L., and Mrs. Kitchey represented the branch and attended the ball at the Empress Hotel gvien by the Veterans in honor of H.R.H. Prince of Wales.

The installation of the latest scientific equipment for the examination and testing of eyes has made our optical service unusually complete. A cosy consulting room is now at your convenience

A REGISTERED OPTOMETRIST TO SERVE YOU

Norman G. Cull Ltd.
Opticians and Optometrists
1108 DOUGLAS STREET PHONE 7099

Forged Cheques Passed at Soo

Sault Ste. Marie, Ont., Aug. 25.—One of the cleverest cheque swindles ever manipulated against local merchants, and which it is believed have netted the maker, said to be a Vancouver, B.C., man, in the neighborhood of $1,000, came to light yesterday with the presentation of cheques to which the name of William Lightfoot was forged at local banks.

The cheques so far found total sixteen, all written on Imperial Bank paper. The amounts forged range from $30 to $35, and the cheques were taken by city merchants in the belief they were the man's pay cheques for the week. The man was employed here by Lightfoot, but has disappeared.

No Other Corn Flakes could bear this guarantee

Millions of packages of Quaker Corn Flakes have borne the unconditional guarantee of the maker to return the purchase price if the user does not agree that Quaker Corn Flakes are the best flavoured. Not a dozen claims have been made.

No other corn flakes *could* bear this guarantee, for no other corn flakes have the flavour or the crispness of Quaker Corn Flakes.

Triple-sealed to keep their toasted freshness—price no higher than for ordinary corn flakes.

If substitutes are offered, say No! It will pay you to go elsewhere, if necessary, and get Quaker Corn Flakes with the *guaranteed* superior flavour.

These are other Products of The Quaker Mills
Quaker Oats
Quick Quaker
Quaker Cake Flour
Quaker Puffed Wheat
Quaker Puffed Rice
Tillson's *natural* Bran
Aunt Jemima Pancake Flour

Quaker Corn Flakes

MONEY-BACK OFFER ON EVERY PACKAGE